APPLETON POST-CRESCENT

VOL. LXI No. 23 | 26 Pages | APPLETON-NEENAH-MENASHA, WIS., MONDAY, AUGUST 20, 1962 | ASSOCIATED PRESS CHICAGO DAILY NEWS SERVICE | Price Eight Cents

West Berlin Police Given Orders to Prevent Rioting

Atomic Cargo Ship Quits Yorktown on Maiden Voyage

Bound for Savannah to Launch New Ocean Commercial Era

BY FRANK CAREY

ABOARD NUCLEAR SHIP SAVANNAH (AP) — This 22,000-ton vessel — the world's first known atomic-powered merchant ship — shoves off today on a maiden voyage which signals the opening of a new era in commercial passenger and cargo hauling on the high seas.

The 2½-day voyage from historic Yorktown, Va., to Savannah, Ga., also will mark an American advance in the technological race with the Soviet Union. The Soviets have built a nuclear-powered icebreaker, but their plans to enter the nuclear-powered merchant ship field are believed to be still in the blueprint stage.

The Savannah is not expected to enter regular commercial service for about a year and a half. Meantime it will make demonstration trips and possibly take on some paying passengers for trips between American ports.

Not Profitable Project

Atomic Energy Commission officials said the vessel is not expected to operate at a profit because it is the first ship of its kind "and costs of such a prototype are necessarily high."

Among passengers aboard the great white ship for the run to Savannah, Ga., were Georgia Gov. and Mrs. Ernest Vandiver; Rep. and Mrs. G. Elliot Hagan of Georgia, and Mayor and Mrs. Malcom MacLean of Savannah.

The ship was named in honor of the 320-ton sailing vessel with auxiliary steam power that first crossed the Atlantic in 1819 using steam power part of the way.

Although the Savannah has undergone previous sea trials, the present trip marks her first excur ion to a regular commercial port.

The ship has vast capabilities. With a single fueling of its mammoth atomic furnace, it could cruise for 3½ years, for a distance of 300,000 miles—much farther than the distance between the earth and the moon.

It is fueled by 17,000 pounds of uranium oxide, the power equivalent of 90,000 tons of fuel oil.

The ship's designed speed is 20 knots—about 23 statute miles per hour—but she already has done

Turn to Page 6, Col. 8

24 Reds Ousted In Hungarian Party Purge

Kadar Presides at 4-Day Meeting of Central Committee

BUDAPEST, Hungary (AP)—Matyas Rakosi, Hungary's former dictator, and 24 of his Stalinist followers have been booted from the Communist party in a purge of the purgers. Karoly Kish, regarded as the leading Stalinist still in an important position in Hungary, also was demoted from the ruling Politburo.

Kiss

The new purge was announced in a communique Sunday following a four-day meeting of the party's Central Committee. Janos Kadar, the party chief and premier who was jailed in one of Rakosi's purges, presided.

The expulsions from the party were ordered six years after the 1956 Hungarian revolt threatened to topple the Communist regime which Rakosi established with his boasted salami slicing tactics.

Expelled from the party along with Rakosi, 70, was Ernoe Geroe,

Gerne

Rakosi

63, who succeeded him as the country's boss. During the 1956 revolt, Geroe followed his former chief into exile in the Soviet Union. He was allowed to return to Hungary last year but was barred from political activity.

Rakosi is believed still to be in the Soviet Union. He is reported in poor health.

His method, he said, was to "demand a little more each day, like cutting up salami, thin slice after thin slice."

The other parties eventually were ousted.

Rakosi and Geroe were expelled from the party because of their "absolute political responsibility for the miscarriages of justice based on forged evidence," the communique said. Twenty-three others dropped from the party were not named.

VA Considering GI Insurance Dividend

WASHINGTON (AP)—The Veterans Administration will take a close look at its funds to see whether a special GI insurance dividend can be declared to boost the nation's economy.

A spokesman for the VA said Sunday night that Administrator James S. Gleason Jr. had ordered the study, to be completed by mid-September.

On orders of President Kennedy the Veterans Administration paid a special dividend of $230 million to policy holders a year ago in a move to pump new funds into the then sagging economy.

TODAY'S INDEX

Comics	A12
Editorials	A 4
Entertainment	B 7
Obituaries	B 8
Sports	B 4
Women's Section	A 8
Weather Map	B 6
Fox Cities	B 1

Second Person Dies as Result Of Bomb Blast

Homemade Device Kills Counselors At Boy Scout Camp

RICE LAKE, Wis. (AP) — A home made bomb that exploded at a Boy Scout camp Sunday claimed a second life today.

Jerome Smith, 17, of St. Paul, Minn., who suffered a severe stomach rupture, died in Lakeside Hospital. Allyn T. Thurlow, 18, also of St. Paul, who was holding the bomb when it went off at 12:55 a.m. Sunday, died 25 minutes after the explosion. Two others were injured.

The young men were counselors at a camp on Long Lake about 20 miles southeast of this northwestern Wisconsin community.

Sheriff W. Stegeman of Washburn County said the bomb was made by a group of counselors and that it had been thrown into the lake. When it failed to explode, it was taken out of the water and carried to a cabin. It exploded while one of the youths was poking at it with a coat hanger.

Others injured were George Hanson, 16, of Fairbault, Minn., and Joseph Kaufert, 19, of St. Paul. They suffered severe cuts.

Treated at the camp for minor burns and cuts were Dave Graham, 18, Steve Flood, 15, and Gerald McKay Jr., 17, all of St. Paul, and John Schneeweis, 18, Mantomedi, Minn.

Flood was blown out of the 12 by 24 foot cabin by the blast, which wrecked the building.

Swimmer Killed by Cherry Bomb Blast

HAYWARD (AP) — A 15-year-old Minneapolis boy was killed Sunday when a cherry bomb exploded near him as he swam beneath the surface of Lac Court Oreilles.

Steve Pederson, son of Mr. and Mrs. Harold Pederson, was rushed to Hayward Area Memorial Hospital where he was pronounced dead.

Dr. Harold Kidd, Sawyer County coroner, said Steve was swimming when a companion lighted the cherry bomb and tossed it nto the lake. He said the force of the explosion collapsed the boy's lungs.

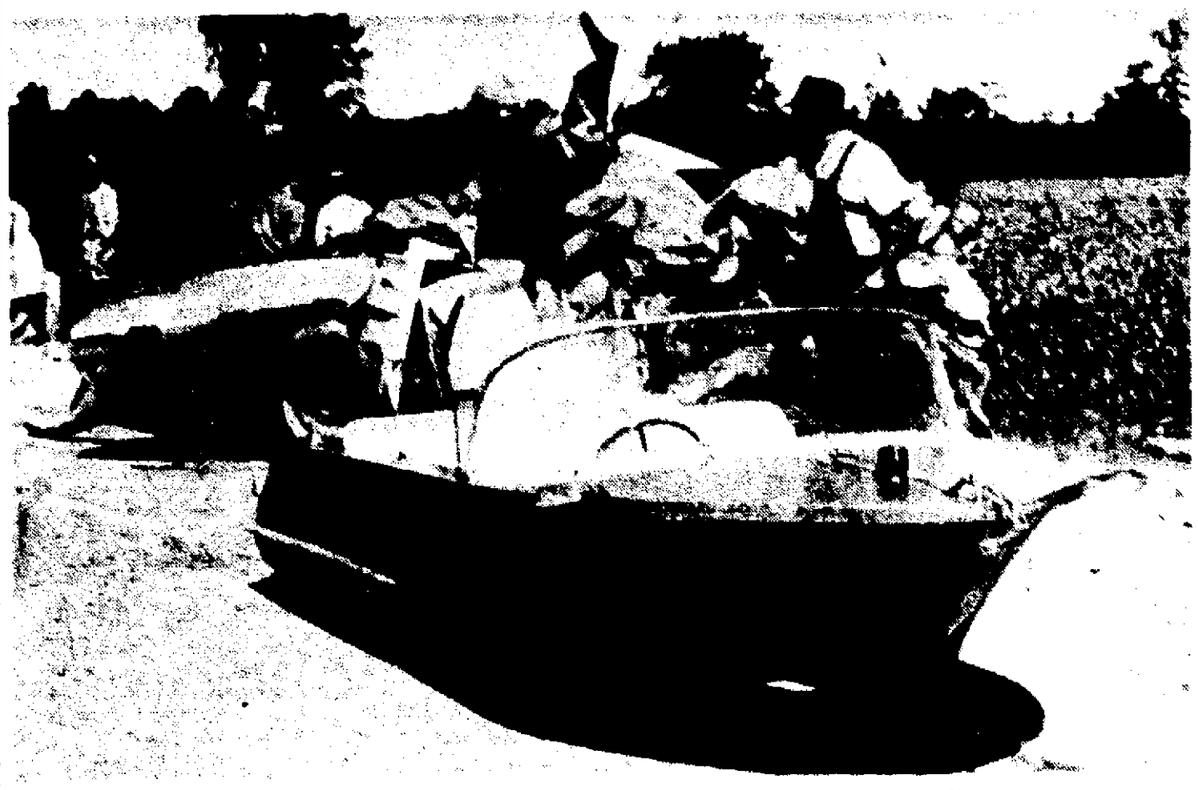

A Damaged Boat lies cracked on the highway near Hanover, Ont., symbol of a vacation that ended in death. Killed in a two-car collision Saturday were Radi Blogdon, 35, his wife Angela, 30, and two of their sons, Randy, 9, and Rory, 5, of Kitchener, Ont. A fifth victim was Charles Zippel, 26, of Hanover, driver of the other car. Ricky Blagdon, 8, is in the hospital in serious condition. (AP Wirephoto)

Americans, Soviets Hit In Outbreak

BERLIN (AP) — Mayor Willy Brandt today ordered West Berlin police to crack down on rioters "with the necessary vigor" after wild weekend demonstrations at the Red wall brought attacks on Amercans as well as Soviets.

East and West Berlin police also were involved in the melees. Brandt appealed for calm in a radio speech.

Thousands of angry West Berliners marched, shouted and threw stones at Soviets, Americans, the wall, East German border guards and their own police Sunday.

Huge slingshots were used to hurl tear gas grenades from the Communist side.

Refugee Slain

The rioting was to protest shooting by East Berlin border guards of a young refugee trying to escape Friday. He was left to die slowly on the East side of the wall while American troops and West police watched from the other side.

Maj. Gen. Albert Watson, the U.S. commandant, disclosed the Soviet command had refused an invitation to discuss the increased tension with American, British and French commandants at U.S. headquarters. Watson had offered to lift a ban on the Soviet commandant visiting the U.S. sector.

Young West Berliners — best available estimates put their number at about 5,000—rioted into the early morning hours.

Many Demonstrations

A young redhead, who was not identified, spoke through the loudspeaker of a West Berlin police truck. The truck was escorted by about 500 demonstrators from West Berlin's City Hall down Kurfuerstendamm, the city's main street. Hundreds of cars followed, tooting their horns.

Honking cars appeared near Checkpoint Charlie, at U.S. headquarters and at Bernauerstrasse —the border street where many

Turn to Page 6, Col. 5

Shark Blamed In Fatal Attack On Fisherman

BROWNSVILLE, Tex. (AP)—A man was fatally mauled by what he said was a shark, while fishing in waist deep water in the Gulf of Mexico Sunday.

Hans Fix, about 40, of McAllen, Tex., died shortly after the fish almost severed his right leg, but was conscious when rescuers pulled him from the water.

Bob Lauer of Harlingen, Tex., was swimming a short distance from Fix and heard him scream. "The water was boiling around him," he said.

"As I pulled him from the water he said a shark hit him once on the leg and then again," Lauer said.

Lauer placed a tourniquet on the leg and held it while Fix was taken by ambulance to the Port Isabel office of Dr. J. A. Hockaday for emergency treatment.

Dr. Hockaday said Fix was in shock but managed to tell him how he "fought the shark with his fishing rod."

2 Nations Alerted

Officials Act to Bar Threat of Smallpox

BY ANDREW MEISELS

NEW YORK (AP)—Health officials of two nations worked against an awesome deadline today to find and vaccinate all persons who may have come in contact with a young Canadian smallpox victim.

Orr

The stricken boy, James William Orr, 14, flew here from Sao Paolo, Brazil, Aug. 11 on a plane with more than 80 other persons, including his parents and a brother and sister.

He passed through Idlewild Airport, traveled by cab to Grand Central Terminal and sat in the huge station's waiting room for 8½ hours before boarding a train for Toronto.

Tests Continue

In Toronto the boy, described by his missionary father as feeling "under the weather," was taken to a doctor and eventually to a Canadian hospital.

Canadian authorities said the boy's illness was virtually certain to be smallpox, although confirming tests were still to be made. U.S. Public Health Service officials said there was no doubt.

It was the first confirmed case of smallpox in the United States since 1947, they said.

The development left New York City with the staggering task of running down all who may have come in contact with the boy here —including those who handled his baggage at the airport, the cab driver who drove the family to the city and those few from among the thousands of unknown at Grand Central Terminal who may have touched or passed near the boy in the waiting room.

The city health department set up 12 vaccination centers in Manhattan and the Bronx, while issuing a call for all those who may have come in contact with the boy to step forward without delay.

While the city vaccinated more than 300 persons at its centers Sunday, the U.S. Public Health

Turn to Page 6, Col 2

Saud's Brother Leads Movement For Democracy

BEIRUT, Lebanon (AP) — King Saud's brother, Prince Talal says he intends to return to Saudi Arabia eventually to lead a movement for a "moderate socialist" democracy.

Talal

He claimed yesterday that he has wide support from Bedouins, students, workers, the army and at least four princes of the royal family who oppose Saud's absolute rule over the oil-rich sands of his homeland.

The 31-year-old prince, 17th in the line of succession, issued a call in Beirut last week for "a democratic constitutional government. Saud's government then lifted his passport and ordered all airlines to refuse him passage back to Saudi Arabia.

Hunt for Cause Of Derailment

WATSEKA, Ill. (AP)—Authorities searched today for the cause of a three-car derailment of the Chicago & Eastern Illinois' Dixie Flyer which killed two persons.

A sleeper and two coaches at the rear of the Florida-bound train carrying 91 passengers left the rails Sunday and bounced along the tracks for two or three blocks.

The C&EI's main line was cleared late Sunday.

The derailment occurred at nearby Pittwood, about 70 miles south of Chicago.

Viet Cong Guerrillas Survive Offensive in South Viet Nam Swamp

SAIGON, South Viet Nam (AP) —Hard-core Viet Cong guerrillas, following military tactics which won China and North Viet Nam for communism, have survived a massive government offensive in the southern swamplands.

For four days crack government troops, supported by U.S. Marine Corps helicopters, fighter planes and armored river craft, rolled across Ca Mau Peninsula seeking 2,000 Communist guerrillas who have turned it virtually into a little Communist state.

The four-day operation was the brainchild of Gen. Paul D. Harkins, commander of U.S. forces in Viet Nam and Thailand.

Communist guerrillas in Ca Mau, faced with an overwhelming government force, just disappeared into the mangrove swamps with their women and children.

Eastern Air Lines Get Ready to Resume Service by Sept. 13

MIAMI, Fla. (AP) — Strike-bound Eastern Air Lines went ahead today with plans to resume full service by Sept. 13 amid threats of pressure by other unions in the strike by flight engineers.

The machinists, Transport Workers of America, all AFL-CIO members, threatened joint action against Eastern.

Airline President Malcolm MacIntyre, after announcing the planned resumption of full service, brushed off the threats saying, "I've known pressure. If the machinists strike, we would have no alternative but to get an injunction."

The airline plans to resume what MacIntyre called a full schedule on a streamlined basis with service not expected to be on the same level as before the June 23 strike.

Headache for Secret Service

1,000 Cheering Persons Almost Mob President as He Swims in Pacific

BY JAMES BACON

LOS ANGELES (AP) — President Kennedy, weekending here, decided to take a swim in the Pacific — and was almost swamped by a throng of 1,000 admirers.

The scene was reminiscent of Coney Island on a muggy Fourth of July. The Secret Service, to a man, was in a mild state of shock.

Bystanders walked into the sea fully clothed as the President strode into the ocean in front of the Santa Monica beach home of his brother-in-law, Peter Lawford.

Help for Brown

It happened Sunday during the President's 33-hour visit to Southern California, a flying trip which ended shortly before midnight when the presidential jet took off to return to Washington, D.C.

It had been billed as a non-political trip, although the President obviously helped the cause of Democratic Gov. Edmund G. Brown when they dedicated the $511-million San Luis Dam in central California on Saturday.

The President spent much of his time in Southern California with Lawford — whose wife, like the President's, is vacationing in Europe.

The President and his film star in-law spent much of Sunday lounging by the pool of the actor's home, tossing around a football, and enjoying second helpings from the Lawfords' well-stocked larder.

Film stars Doris Day, Janet Leigh and a bikini-clad Sue Lyon (the films' "Lolita") watched the President's swimming jaunt, but weren't in the presidential party and stayed clear of the mob scene which ensued.

It started when the President, apparently without prior warning to his security guards, emerged from Lawford's beachfront home and set out for the surf 100 yards across the sand.

The house fronts on a public beach at nearby Santa Monica. Some 100 bathers, who had been waiting for hours for just such

Turn to Page 6, Col. 6

President Kennedy Went for a swim in the ocean behind his brother-in-law's home in Santa Monica, Calif., Sunday and was almost mobbed by hundreds of bathers. They followed him into the water fully clothed. Kennedy was good-natured, shaking hands with many. Secret police almost panicked. (AP Wirephoto)

May Peril Spacemen

Radiation Belt Laid to U. S. High-Altitude Test

BOULDER, Colo. (AP)—A new and perhaps menacing radiation belt is in the atmosphere around the earth — put there, scientists say, by a United States high-altitude nuclear test blast July 9.

Little is known of the new belt except:

1. It could imperil astronauts in future space flights, and hence might cause the United States to delay its Project Mercury program.

2. It emits radio frequency signals and therefore may interfere with some radio astronomy.

The presence of the radiation belt, 600 miles and higher above the earth, was disclosed by Dr. James Warwick of the University of Colorado's high-altiude observatory, in a copyright article by science writer Victor Cohn of the Minneapolis Sunday Tribune.

Backed by Van Allen

Dr. Warwick's comments were substantiated by Dr. James A. Van Allen, who in 1958 discovered the principal radiation belt encircling the earth.

The Colorado scientist said the effect of the Pacific high-altitude test blast last month was to greatly intensfy the so-called Van Allen radiation ring.

The new ring, he said, consists of high-energy H-bomb electrons, invisible atomic particles, which follow the path of the earth's magnetic equator. The Minneapolis Tribune described the new radiation ring as probably a temporary layer under the inner part of the Van Allen belt.

"By temporary," said Dr. Warwick, "I mean possibly months or it may mean five years. We are maintaining constant observation, and I hope that by Sept. 1 we may have more information."

At Southampton, N.Y., where he is vacationing, Dr. Van Allen said the new belt has "increased the potential danger for manned space flights," but detailed exploration and scientific examination is needed before the effects on Project Mercury flights can be determined.

Forecast Right on Beam Over Weekend

Fox Cities — Partly cloudy weather is predicted for tonight and Tuesday. No rain is expected. Tonight's low will be near 55. Tuesday's high about 80. Light winds from the northwest forecast Tuesday.

Appleton — Temperatures for 24-hour period ending 9 a.m.: High, 90; low, 65. Barometer reads 29.89. Wind is from the southwest at seven miles an hour. There was .7 inch of rain.

Sun sets at 7:51 p. m., rises Tuesday at 6:03 a. m. Moon rises at 11:00 p. m.

NewspaperARCHIVE.com

Claims U.S. Open To Space Attacks

Senator Declares Nation Is Now Defenseless Against Operations Of Orbiting Red Nuclear Vehicles

WASHINGTON (AP) — Sen. Howard W. Cannon, D-Nev., said today the United States stands defenseless against attacks that could come from orbiting Russian space vehicles.

By placing the major emphasis of its space efforts on scientific exploration and civilian applications, it may be offering the Soviet Union the opportunity of "an enormous and possibly insurmountable military advantage," Cannon told the senate.

"I see no evidence that there is a national, authoritative intent to accelerate the earliest practicable development of urgently needed military (space) capabilities," he said.

"Where, for example, is the necessary project to develop a means of intercepting, inspecting and destroying, if necessary, hostil satellites that could bear super megaton bombs down on us?"

Notes Delay

Cannon, a brigadier general and jet pilot in the air force reserve, said that such a development program, though advocated by the military services, has been specifically delayed by civilian officials of the defense department. He did not name the officials

"To the best of my knowledge," Cannon said, "no defense whatever exists at this time against any military attack that might be made from the space region even though such attacks are within the present capability of the Soviet Union."

It was reported last week that Secretary of Defense Robert S. McNamara does not feel there is reason to be concerned about the military implications of Russia's orbiting of twin cosmonauts.

Six Points

A member of both the senate space and armed services committees, Cannon listed these six points which he said are "the minimum essential required defense capabilities";

1. Near-space operations using manned maneuverable vehicles capable of self-defense and having the capability of conducting offensive, defensive and passive support missions.

2. A standard national space launch system to meet military requirements with application to civilian space requirements.

3. Near-space operations using unmanned satellites capable of performing military communications missions.

4. Greatly improved earth-based installations for tracking and controlling friendly vehicles.

Applied Research

5. In-space facilities for applied research and development testing.

6. A military program to determine the feasibility of extended manned space operations.

Sen. Alexander Wiley, R-Wis., said Saturday that congress should conduct hearings before adjournment into the military potential of Russia's orbiting twin cosmonauts.

The dual space flight, said Wiley, raises "new questions about the military dangers to free world security."

Reynolds Asks Cabinet for Governor

Says It's Useless To Elect Certain State Officers

A proposal that the offices of attorney general, state treasurer and secretary of state be removed from the ballot and made part of a governor's cabinet has been made by Atty. Gen. John Reynolds, the Democratic candidate for governor.

"By removing the attorney general, secretary of state and state treasurer from the state ballot we would merely be recognizing the fact that none are basic policy-makers and no useful purpose is served by their selection in statewide political contests," Reynolds said at a Democratic meeting at Bailey's Harbor Saturday.

Philip Kuehn, the endorsed Republican candidate for governor, said Sunday that Democrats are afraid to discuss with the public a long list of issues, ranging from taxes to recognition of Red China.

Vicious Attitude

Kuehn also told the Rock County GOP picnic at Evansville that the administration of Gov. Gaylord Nelson failed to take effective action in improvement of water pollution control and that Democratic legislators had a "vicious, anti-employer attitude."

Nelson, who is campaigning for the U.S. Senate, told a union meeting in Racine that "hundreds of drugs now on the market fail to meet the claims of manufacturers." He attacked the vote of Republican Sen. Alexander Wiley, who is seeking reelection, on drug control legislation.

Wiley spoke in Milwaukee Sunday, calling for joint congressional-Defense Department studies of the military potential of the Soviet manned spacecraft program. He said the need for new questions was raised by the Soviet success in launching tandum manned space vehicles brought down safely last week.

Challenges Kuehn

William H. Evans, Milwaukee, A Democratic candidate for nomination for attorney general, challenged Kuehn, "or anyone else to produce reliable evidence of Communist influence or activity within any element of the Democratic party." He spoke at the Douglas County Democratic picnic at Superior.

11 Persons Die Over Weekend On State Roads

Double Fatality in Green Lake County Ups Toll to 559

By THE ASSOCIATED PRESS

A double fatality in Green Lake County today and 11 traffic deaths during the weekend raised Wisconsin's highway toll for the year 559—eight more than last year. The victims included a Madison woman killed in a collision between the car in which she was riding and an auto being pursued by police.

Two persons were killed shortly before 6 a.m. today when two cars collided on Highway 49 four miles south of Berlin in Green Lake County. They were Donald Buchanan, about 60, and William Drover, 19, both of Berlin. Buchanan, alone in his car, was on his way to work at Ripon. Drover was a passenger in an automobile driven by Richard Markowski, also of Berlin, who suffered facial injuries.

Door County

Charles J. Craff, 23, of Sturgeon Bay was killed in the Door County community of Idlewild Sunday night when his motorcycle left road and struck a tree.

Conductor J. W. Dow of the Chicago-to-Madison train said the auto struck the third car of the train, bounced and crashed into the fourth car.

Rose Toboyek, 47, rural Mosinee; Johanna Rottbrandt, 61, Oldenburg, Germany, and Mrs. Jean Westfal, about 50, of Chicago, were killed Saturday night when a car in which they were riding left Highway 153 about 20 miles south of Wausau and crashed into a ditch.

Mrs. Lydia Schaefer, 60, of Madison, died in a hospital at 2 a.m. today of injuries suffered Sunday night in a two-car collision at Madison. Police said the car in which she was a passenger was struck by an automobile driven by Charles Alligood, an escapee from Mendota State Hospital, who was being pursued by police after a series of five hit and run accidents.

Struck Culvert

Fred C. Zelmder, 61, of Milwaukee and his wife, Josephine, 68, were killed Sunday night as their car left Highway 164 in Waukesha County and crashed against a culvert.

Leonard Sipiera, 18, and Daniel Proskurkurnja, 17, both of Chicago, died Sunday morning when their car and a Milwaukee Road passenger train collided at a country crossing about eight miles north of Janesville. Two others in the car were injured. The youths were said to be traveling to Minnesota to visit relatives in a seminary.

Emil Schultz, 63, of Route 4, Sparta, died Sunday of injuries received Friday night in a two-car crash on Highway 21 about a mile east of Sparta. Schultz was not wearing a seat belt.

Listed previously was the death of Louis F. Hammel, 71, rural Manitowoc.

Appleton Post-Crescent

Published every evening and Sunday morning by the Post Publishing Co., 306 W. Washington Street, Appleton, Wis.

Second-Class Postage Paid at Appleton, Wisconsin.

Member Audit Bureau of Circulations

THE APPLETON POST-CRESCENT SUBSCRIPTION RATES

Delivered by carrier for 60 cents per week or $31.20 per year. By mail where carrier delivery service is not available within the Wisconsin counties of Outagamie, Calumet, Winnebago, Waupaca, Brown, Shawano, Manitowoc, Portage and Waushara, one year $15.00; six months $8.00; three months $4.50; one month $2.60. By mail in Wisconsin counties not listed $24.00. By mail in United States beyond Wisconsin $31.20 per year, or $2.60 per month. Single copy price 8 cents daily; 20 cents Sunday.

MEMBER OF ASSOCIATED PRESS

The Associated Press is entitled exclusively to the use or republication of all the local news printed in this newspaper as well as the AP news dispatches.

Seek Readability

Scholars Weeding Out Biblical 'Nonsense'

LONDON (AP) — A panel of biblical scholars is weeding out "nonsense" passages and such words as Virgin and Jehovah from the Old Testament in a revolutionary English language translation which aims at more accuracy and readability.

Prof. Godfrey R. Driver, director of the 10-man panel, said the changes are expected to stir as much controversy as did those in a New Testament version by a companion group of scholars. It was published last year.

The two new translations will be combined as the New English Bible which is sponsored by a joint committee of Britain's major Protestant churches. Prof. Driver said the revised Old Testament, which has been in the works for 15 years, may be ready for printing in four years, a year ahead of schedule.

Hebrew Text

The panel is using the standard 9th century Hebrew text for its part in the first major British revision of the bible since the King James version appeared 351 years ago.

Driver, a 70-year-old professor of philology at Oxford University, said the Dead Sea Scrolls proved "very disappointing indeed from our point of view. I do not think there are more than two dozen places where they gave us substantial help with a difficult passage, though they do provide a complete Isaiah, probably or possibly of the first century B.C."

Prof. Driver said the new wording will give the Old Testament a wholly new idiom and rhythm. Passages of poetry will be redone in verse, affecting nearly all the books of the prophets and particularly Isaiah.

Young Woman

The word Virgin will be replaced in Isaiah's "behold a Virgin shall conceive. . ." and other passages because the original Hebrew word "means only a marriageable young woman, whether virgin or not," he said.

"Jehovah" disappears because it was a deviation produced in 1520, and "leprosy" goes since in biblical times it meant a skin disease now called psoriasis.

Also out are such archaic words as thou, thee, doth and saith except where characters speak to God. But in the prologue to Job Satan will address God as you "because Satan is the devil and is allowed to be bumptious," said Prof. Driver.

"Nonsense," passages are getting a thorough reworking.

"So much of the Old Testament makes no sense as conventionally translated," he said. "I teach proverbs myself and I find some of it quite incomprehensible."

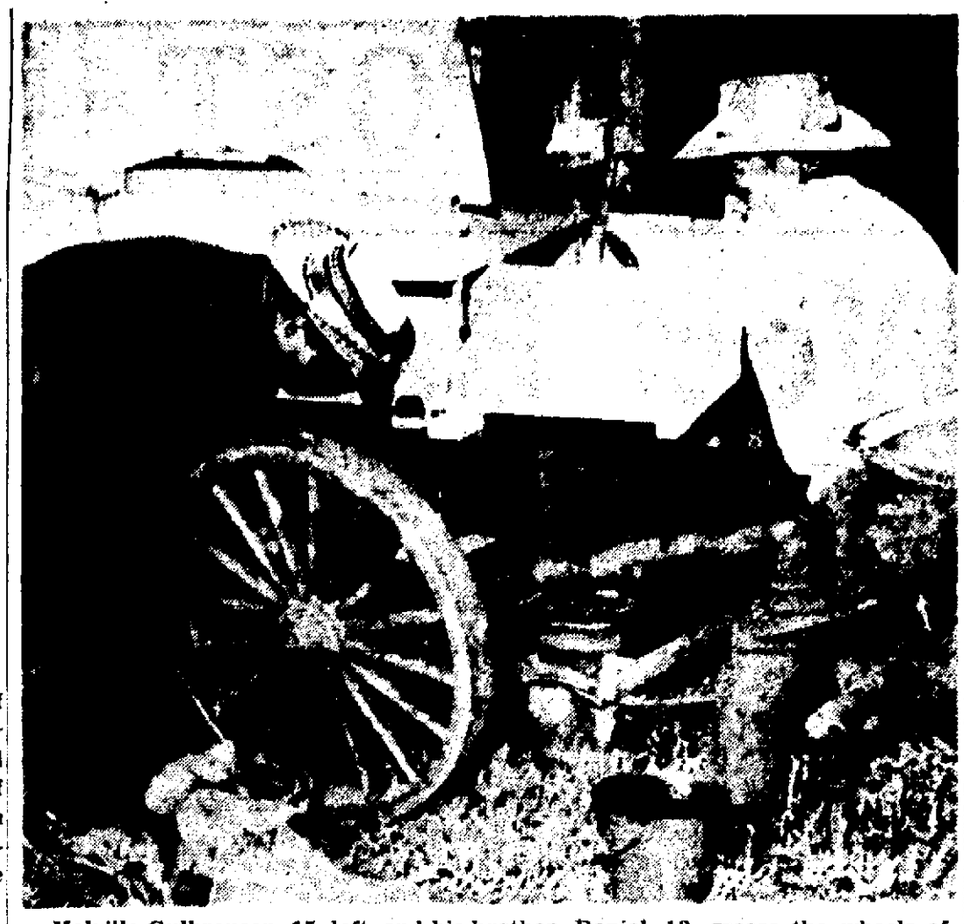

Melville Gulbranson, 15, left, and his brother, Daniel, 12, grease the wheels of one of the family's covered wagons in preparation for a trip across western Nebraska. Orin Gulbranson, his wife and eight children are en route from St. Cloud, Minn., to Salt Lake City in four wagons. They left North Platte, Neb., Sunday. (AP Wirephoto)

Reluctant Cinderella Spurns Movie Offers

Beauty Contest Winner Says She Is Intent on Helping Refugees From Reds

LONG BEACH, Calif. (AP)—Tania Verstak, a reluctant Cinderella, is turning down a chance to wear the royal robes she won as Miss International Beauty.

She is returning to Australia to continue preparations for a career as a welfare worker—intent on helping people who, like herself, are refugees from communism.

She has declined offers of lucrative film contracts, and she does not want to tour the world as Miss International Beauty—an endeavor which earned her predecessor $25,000.

Won $10,000

"I've got as much money as I want," she said. She won $10,000 with the title Saturday night. She said it will go into her father's building insulation business in Sydney.

Tania, 21, felt she wasn't pretty enough for the contest, which drew 50 girls from as many nations. The judges disagreed.

The hazel-eyed lovely fled from her birthplace, Tientsin, China, with her White Russian parents 10 years ago. The parents had escaped as children from Soviet communism.

Work Overseas

She said she'll return home to fulfill her contract as Miss Australia. It runs until Christmas.

Miss Verstak, 21, intends to study English, Chinese and psychology to prepare for refugee work overseas. She already is fluent in English and Russian.

Tania posed uncomplaining and with a warm smile for the crowds of photographers who clamored for pictures Sunday. Talking to newsmen, she frequently became confused in answering their questions.

"I am sorry," she told them, "but I'm still in a daze."

Early last week the shapely, brown-haired girl said she did not expect to reach even the semi-final field of 15 plucked from original entries representing 50 countries.

"I felt I didn't belong," Miss Verstak explained. "The Australia contest wasn't for beauty. How could they choose me from all those girls?"

Uphold Dignity

Oscar Meinhardt, executive producer of the pageant, said it's all right with him if the new queen does not accept the commercial offers which started pouring in on her even before she was named winner Saturday.

"Just as long as she upholds the dignity of the title," he said, "there is no objection. And I know she will. She's a wonderful girl."

After completion of her tour as Miss Australia, Tania plans to return to Sydney University at night to brush up on her languages, and to help during the day in her father's business.

Next year she'll return to Long Beach to crown her successor.

Then she hopes to go to Switzerland to work in refugee-aid organizations.

Diner Owner More Stubborn Than Thief

RICHMOND, Va. (AP)—Queenie Jones looked on in astonishment while an unarmed customer rifled the cash register in her restaurant.

She walked up to the man and demanded her money back. He refused to hand it over.

Mrs. Jones got her pistol and conked him on the head.

Police arrived to find George Franklin Spears, 45, sitting in a booth in the restaurant—holding his aching head. He was charged with petty larceny and held under $5,000 bond.

Swedes Report Another Russian Nuclear Test

UPPSALA, Sweden (AP) — A new Soviet nuclear test was reported today by the Seismological Institution at Uppsala University.

The explosion, in the atmosphere, was registered at 4:02 a.m. EST and located in the Novaya Zemlya area, where the Soviets recently have been testing.

Uppsala scientists estimated the latest blast to be about 12 megatons, equivalent to explosion of 12 million tons of TNT.

National Eye On California Election

Test of Survival For Nixon in Battle Against Brown

BY PETER LISAGOR
Chicago Daily News Service

LOS ANGELES — Until a livelier bread-and-butter issue is developed, the current theme of the governor's race in this big, bumptious state can be roughly summed up:

GOP candidate Richard M. Nixon: "I can get it for you wholesale."

Democratic incumbent Edmund G. (Pat) Brown: "I've got better connections."

Brown had, as his guest over the weekend, living proof of his claim. President Kennedy. The President exploded a TNT charge to break ground on a half-billion dollar water project in the central valley to dramatize the effectiveness of federal-states relationships when the politics is right.

Political Survival

National attention is centered on the governor's contest, of course, because former Vice President Nixon, the GOP presidential candidate in 1960, is fighting for political survival.

But the Democrats have a bigger stake in a state that is busting its britches, like a robust teen-age boy who refuses to stop growing — eight new congressional seats resulting from reapportionment.

This will give California 38 house seats, and the Democrats believe they can make substantial gains here to offset any slip page elsewhere in the fall election.

A Democratic state legislature that remapped the congressional districts didn't discourage party prospects, naturally.

The Nixon-Brown contest provides the appeal, however, and the political seers point out that Nixon has never lost an election in his native state, is a tough, resourceful campaigner and has the glamor of a man who has been in the national limelight for a great many years.

Brown, on the other hand, lacks color and has a gift for making the sort of tactical error Fiorello LaGuardia once described as a "beaut." He excites no frenzy of enthusiasm among the voters even his supporters admit.

On the minus side for Nixon, he has been out of the state for so long that the Democrats claim he is unfamiliar with California's problems, that he is using the governor's mansion as a way station back into national politics.

U. S. Air Heroes of World War I Conduct Nostalgic Reunion

Tears Glisten as Veterans Offer Prayers for Departed Comrades

By GENE SCHROEDER

BATTLE CREEK, Mich. (AP) —American flying heroes who fought for France in World War I bowed graying heads in a solemn tribute Sunday to a departed comrade.

Tears glistened in the eyes of some of the old-timers as an American Legion rifle squad fired three volleys and a bugler played "Taps" in memory of Col. Frederick W. Zinn who fought with them in the French Foreign Legion and the Lafayette Flying Corps.

Taking part in the ceremony were a handful of the few survivors who volunteered for service with the French forces before the United States entered World War I.

inn, the first American aerial combat photographer was buried —at his request two years ago—in Memorial Park Cemetery off the end of the runway at Battle Creek's Kellogg Field.

Plaque Unveiled

A plaque dedicated to Zinn's memory was unveiled Sunday at the first reunion air show by his daughter, Mrs. Howard Wirson of Chicago, and a former comrade who saved his life when Zinn was wounded in 1915, Col. David W. King of Chester, Conn.

Furher tribute was paid at a quiet graveside ceremony where Baron Hans Georg von der Osten, 66, Cologne, Germany, laid a wreath on Zinn's tombstone.

The baron, who flew with Baron von Richthofen's legendary squadron of the German imperial air force, said in German as he stepped back: "With the highest respect for an honored opponent."

Another wreath was placed on the grave by the present day commander of the Lafayette Escadrille Capt. Berhard Zeigler, a wounded veteran of the recent Algerian war. Zeigler, 29, flew from France to join in the reunion of the men who fought in his country's behalf before he was born.

As the air heroes paid their respects to Zinn, they were well aware of their thinning numbers.

About 55 survivors are believed scattered around the world. Of the 20-odd who came to the reunion, the youngest was 66, the oldest, 88.

A nostalgic highlight of the air show was a mock aerial dog fight pitting a French Nieuport 28 against a German Fokker D7, flown by stunt pilots Frank Tallman of Santa Ana, Calif., and Cole Palen of Rhinebeck, N.Y.

Baron von der Osten, watching the battle, was not distressed when the Fokker apparently lost the fight, trailing a plume of black smoke. He said he understood that was the outcome to be expected with thousands of American spectators watching.

Nathaniel Duffy of Buffalo, N.Y. said he remembered that most of the dog fights usually didn't last as long as the 15-minute demonstration.

Usually, he said, "one plane either went down or ran away before there was much of a fight."

Three Votes Cast, Recount Is Sought

WARREN, Mich. (AP) — John Melloh wants to know where his wife's vote went.

He voted for himself as delegate to the Macomb County Democratic Convention, he says, and his wife says she voted for him, too.

But the official tally gave him only one vote.

Mrs. Hildegard Lowe was declared winner—with two votes.

Mellon is getting a recount.

Bomb Exploded Near Franco's Palace

SAN SEBASTIAN, Spain (AP)—Officials said a small plastic bomb exploded Sunday near Ayete Palace, summer residence of General Francisco Franco.

The blast damaged only the windows of nearby villa. Officials said police found an unexploded bomb in the same area.

Today's Chuckle

No man is completely worthless. He can always serve as a horrible example. (Copr. 1962)

YORK B-W BORG-WARNER
• REFRIGERATION
• AIR CONDITIONING
Call Anytime for Estimates!
*Reg. Trademark of Borg-Warner Corp.
BASSETT REFRIGERATION CO.
Dial 3-6685 117 S. Locust St. Appleton

ELECTRICAL SERVICE
4-9881
Mullen Electric Co.

Consult
Don Zuelzke at the
About Your Insurance
Auto — Accident — Health — Life — Inland Marine — Fire — Windstorm — Liability — Theft — Workman's compensation
Carl Zuelzke Agency
118 So. Appleton Street Appleton
Ph. 9-1166 — Eves. 3-1372

ASK "BILL"
If You're Interested in Real Money Savings on
• INSULATION
• ROOFING
• ALUMINUM SIDING, DOORS, WINDOWS
Phone 4-6447 and Talk to "Bill"
BRENNAN - FRASER
414 N. Division

NEW! AND LOVELY TOO!
COLOR MAGIC!
ALUMINUM STORM WINDOWS and DOORS in
COLOR
ADDS A STUNNING NEW LOOK TO YOUR HOME!
SIX DECORATOR COLORS TO CHOOSE FROM TO ACCENT OR HARMONIZE WITH ANY HOME
Incomparable Beauty
Exclusive ELECTROCOTE COLOR...
* Won't Crack, Peel or Blister!
* Never Needs Painting!
* Cleans Easily with Soap and Water!
* Eliminates Polishing!
Season-all Flynn
THE FIRST NEW BEAUTY ADVANCE IN WINDOWS AND DOORS IN 14 YEARS!
CALL TODAY FOR FREE ESTIMATE!
Chuck Schmidt's
Wisconsin Aluminum Sales
1138 E. Wis. Ave. Ph. 4-5537

SALE!
of Mautz 40th Anniversary White House Paint
Special 40th Anniversary Price
REG. $6.55 GAL. VALUE
$4.98 Gal.
BRILLIANT WHITE
Mautz Commemorative Specials—New Formula self-cleaning white house paint — The paint that we planned 8 years ago — exposure tested for 7 full years.
Pope Paint Co.
512 W. College Ave., Appleton RE 3-1202

5 SALESMEN NEEDED
Here I am with a fast growing appliance business and not enough of the right kind of help. $100 salary per week.
For Interviews Call RE 3-2887

Kill Crabgrass NOW
Give Crabgrass an Inch and It Will Take a Yard (Your Yard).
Use Scotts Clout
Krull's Seed Store
Across From Wichmann's — Open Mon. & Fri. Till 9 P.M.
512 W. College We Deliver Ph. 3-5995

Inside the Capitol

Wyngaard Salutes the Dean of Politicians

BY JOHN WYNGAARD
Post-Crescent Staff Writer

MADISON —Undoubted dean of the professional politicians of Wisconsin is husky George Greeley, a fixture of Republican state organization headquarters for the last decade, and a campaign worker since his boyhood experience in the Republican drive of 1926.

Wyngaard

As the executive secretary of the Republican state committee, Greeley has been the chief lieutenant of Republican state chairmen during the last half dozen campaigns, and has figured in other elections, man and boy, for some 35 years.

If the Greeleys in the political system kept diaries, the history of political life would be enhanced considerably. Greeley probably knows more of the inside of Wisconsin politics of the last generation thtan anybody else now in active Wisconsin political practice. The other day a reporter asked him to name the man in Wisconsin politics he has known whom he admired most. He nominated the late Walter J. Kohler Sr., governor from 1928 to 1930.

* * *

Reshuffling of the state tax administration on a functional basis has been completed on the top side by Commissioner John Gronouski. Under the old system there was a program division of administrative responsibility — in income, property, sales and other categorical fields. Under the new system assistant commissioners will direct enforcement, auditing, administration and other broad divisions.

* * *

Attorney General John W. Reynolds has lost one of his key associates who had been preparing for the Reynolds' campaign for the governorship this year. He is David Adamany of Green Bay, a young politician and teacher, who has been ill for several months. Another key Reynolds assistant in the campaign, specializing on finance, is Robert Bittner of Green Bay, the attorney general's former law partner.

* * *

There is worry, and some resentment, about the fact that the expanding state tax department is attracting some of the key employees of other state services at a time when replacement is difficult. Some of the motor vehicle department's men are being detoured into what appear to be the more pleasant and less demanding jobs of the tax department's investigative and field audit service.

* * *

Democrats insist that there is less chance of a big cross-over vote into the Republican primary next month than some of the Republicans believe.

The reason is that there are some reasonably lively contests on the local level in some districts that have not attracted much state-wide notice, but that are likely to deter substantial invasion of the Republican primary by Democratic voters. In Milwaukee, for example, there is one of the hottest primary contests for the Democratic nomination for sheriff in years, and Milwaukee represents a significant percentage of the state-wide Democratic party vote in primary elections. Will the rank and file Democrat be tempted to take part in the Republican nomination for governor, for example, and thus lose his chance to vote for the nomination for sheriff? It doesn't seem likely to Democratic officials, who are continuing, meanwhile, their admonition against cross-overs, to be on the safe side.

* * *

Aside from the merits of the situation, Superintendent Angus Rothwell of the state department of public instruction made an effective political choice when he promoted William Kahl to the ranking spot in his office as first assistant superintendent.

Kahl has been the best known of the department's junior officers in the legislature, and has won the confidence and respect of the key men in the law-making branch. The department's relations with the legislature are always delicate, because of the politically sensitive issues of school reorganization, school certification, and aid distribution which involve many of the rural and small town politicians. Calm, judicious Bill Kahl was a natural choice for the chief lieutenancy in the agency.

* * *

Under the field auditing schedule that has been tentatively worked out in the state department of taxation sales tax compliance section, the typical Wisconsin merchant in the future can expect an audit of his accounts at three year intervals.

The department has adopted, on a trial basis, the field auditing system developed by the state of California, where the frequency of examination of the vendors' books is related to the kind of business enterprise represented. Experience has shown that compliance tends to vary according to the nature of the business category. Some are good, some are bad, some are fair.

OUR NEW AGE by SPILHAUS and EVANS

WHALE OF A NOISE!

Whales will be wired for sound and tracked to record a library of undersea noises for use by Polaris-missile submarines!

Man Improving After Being Bitten by Cobra

MIAMI, Fla. (AP)—William E. Haast, owner of the Miami Serpentarium, was reported improving after being bitten by a king cobra Sunday.

The deadly 14-foot reptile struck Haast in full view of 145 persons who were watching him extract the snake's venom at the serpentarium.

Haast, 52, was rushed to Variety Children's Hospital and given massive doses of serum. It was his 9th snake bite but his first by a king cobra.

IMPROVE YOUR HOME

Give It the New Look With Ceramic Tile!

Average Bathroom Tub Area COMPLETELY INSTALLED (Guaranteed Work) LESS THAN $100.00

F.H.A. Approved

Up to 3 Years to Pay!

Call for FREE Estimates

ACME FLOOR COVERING (Don Ulrich, Owner)

Formica — Ceramic — Tile — Wall Tile — Linoleum

2940 N. Oneida St. Ph. RE 3-1915 (Also Evenings)

TREASURE ISLAND

Get The Famous Brands You Know At Prices That Are Really Low!

Juicy, Red PLUMS 2 lbs. 35c

Good Quality All Meat Chunk BOLOGNA lb. 34c

Old Sage, Luscious, Spiced, Whole, Freestone PEACHES 5 29-oz. Cans 99c

Sunpicked Brand FROZEN VEGETABLES Your Choice 8 10-oz. Pkgs. $1

GLOUDEMANS OPEN MONDAYS, FRIDAYS 'TIL 9 P.M.

BACK-TO-SCHOOL TIME!

SHOPPING SHOULD BE DONE NOW!

SEND THEM BACK TO SCHOOL WELL DRESSED!

NEW SCHOOL DRESSES

CLEVERLY STYLED by Cinderella

Sizes 4-6X 2.98 to 5.95

Sizes 7-14 3.98 to 7.95

Sweet and sassy styles that will make an instant hit with any campus gal! Exciting in rich deeptone plaids! Wash 'n wear cottons! ¾ and short sleeved! Some with petticoats!

Shop For Everything At Gloudemans!

SLIPS 82

80 Square polished cottons with embroidered nylon trim on bodice. Shirred back. "Adjust-O" magic straps! Sizes 4-14.

HANES PANTIES 59c

Wispy-soft birdseye picot ruffled elastic leg band. A fine quality and carefully made. Sizes 4-14.

SCHOOL SOX Pr. 45c

100% Durene mercerized cotton body and sole . . . nylon reinforced toe and heel for longer wear. Whites, many colors 6½-9½.

GIRLS' WASH 'N WEAR BLOUSES 1.98

Slick 100% cottons with short or roll-up sleeves. Dressy and tailored styles. Whites. 4-14.

Not Shown

POPULAR ZIP-OUT SCHOOL COATS by Jenax 34.98

BOY-COAT styling that's a perennial fashion favorite. Double breasted. Dashing half-belt. Wool and Cashmere pole cloth. 7-14.

Use Our Option Terms Credit Payment Plan!

WOOL SKIRTS IN LOVELY STYLES 5.98

Hip-stitched or box pleated styles in lovely plaids and solids. "Botany" 77 washable wools. Sizes 7-14. As practical as they are pretty.

GIRLS' PILE LINED SCHOOL COATS RICH IN DETAILS 19.98

$2 Reserves On Layaway

Eye-catching in all wool shell that has the soft, rich look! Pile lined with woven back that can't sag or stretch! Moth and mildew proof! Sizes 7-14!

CLEVERLY STYLED SCHOOL JACKETS WITH HOODS

Sizes 4-6X 10.98 Sizes 7-14 12.98

70 Denier nylon parka with warm quilted lining. Zip-front closing. Knit cuffs. Trim and practical.

GLOUDEMANS

DEPT. STORE Always A Good Place To Shop! DIAL 4-9811

APPLETON POST-CRESCENT

Monday, August 20, 1962

Where the Russians Stand

While the Russian astronauts were circling the earth in their space ships, chatting with Khrushchev, sending messages to America and otherwise holding the attention of millions of people on earth, the people in West Berlin were looking with hatred at the Berlin wall which is another product of Red Russia.

It was appropriate for the leaders of many other nations to send congratulations to Russia for their great scientific accomplishment in space. But it is not proper to judge the whole economic, cultural and scientific standing of the Soviet nation by this one accomplishment, nor indeed by the total of their scientific accomplishments. The West Germans were not misled. They could see the squalor and the poverty brought to the people of East Berlin by the Soviet government. Not all of Russia is as badly off as is East Berlin but neither is all of it better. No doubt there are portions of Russia where the people are no better off than those in East Berlin. But those people are not living within sight of a prosperous modern city like West Berlin and consequently they are not making the same effort to escape.

There is a vast difference between the poverty in East Berlin and the living standards of the comparatively few leaders and scientists who have succeeded in putting space ships in orbit.

But the people of West Berlin are not angry because portions of the Russian people are very poor. They are furious because they know that the poverty that has been forced upon their friends and relatives in East Berlin is unnecessary. What right, they may ask, do the Red Russians have to punish the people of East Berlin by holding them in bondage and in poverty when all that is necessary to clean up the whole sorry mess is for the Russians to move out and let the stimulating influence of Western civilization come in.

When the West Berliners compare their living conditions with those in East Berlin they realize the senselessness of it all and they become enraged.

The battle of tear gas and water guns which went on across the hated Berlin wall on the anniversary of that wall's construction told the story of the two Berlins and the hatred that has developed among the Germans for the Red masters of the Eastern section of their country.

Since the astronauts have landed, all of the propaganda devices known to the Soviet government have been turned loose to din into the ears and the eyes and the understanding of the Russian people the fiction that the success of the astronauts was due solely to the fact that Russia is now ruled by a Socialist government. The Red rulers hope that the Russians will forget for a moment their need for such items as watches, silk stockings, well-tailored clothing and good food if they can be made to believe that the sacrifices they are making have brought this great success to Russia. This propaganda is effective and the great bulk of the Russian people are loyal to their government and proud of the accomplishments which have brought them worldwide renown. Many people in other sections of the world are also being misled by such propaganda. But for a true picture it is only necessary to look across the festering sore of East Berlin and then compare that blighted city with West Berlin.

The Life Span Lengthens

The U. S. Public Health Service reports that a 10 per cent sampling of death records in 1961 shows that the average longevity of Americans has reached 70.2 years. If the sampling is valid for the other 90 per cent, Americans have reached the Biblical "three score and ten" referred to in the 90th Psalm.

Women had reached the magic mark six years ago and now have an average life expectancy of 73.7. But now the men have gone over the 70-year life span. This means that an infant born last year can be expected to reach 70 2 years, assuming conditions remain unchanged during his lifetime. There are indications, however, that today's youngsters will have a much longer life span because of the tremendous strides which are being made in medicine and related activities to overcome the non-accidental causes of death.

The 70.2 life expectancy average, the Public Health Service points out, reflects decreases in mortality for every age group. As a youngster of today marks each passing year, his chances of passing the three score and 10 mark increases. Even in 10 years, there has been a lengthening in the average expectation of life of 1.6 years. If the same trend should continue, children born only 10 years hence could look forward to a life span of at least four score years.

This increase in life span will bring with it some problems and perhaps a change in social attitudes concerning the worth of older people, as we now use the term. They cannot be shunted aside to worry away the extra years which scientific advancements have made possible. Sociological advances must be made at the same time to give the older age group the means to do something which will prevent wasted years. Fortunately, there is a growing awareness that this must be done even though it is still not entirely clear what the exact goals are and how to achieve them. In the meantime, world leaders must take whatever steps are necessary to eliminate the possibility that all of us, young and old alike, are not wiped out through atomization. If the finality of world conflict can be laid to rest forever, the problems of increased life spans certainly can be solved.

'Council of Free Nations'

Herbert Hoover's proposal that a "Council of Free Nations" be organized to step in when the United Nations "fails to act to preserve peace or is prevented from taking action" is not a new suggestion. Senator William Fulbright commented upon the failure of the U.N. to keep peace with justice last fall and suggested a new organization, presumably of members of the Atlantic Community. But Mr. Hoover's proposal shows how well he has seen the restrictions within the U.N. because he first made the suggestion twelve years ago when most U.N. backers still saw the organization as the great hope of mankind.

In some measure it has been the insistence by an ever shrinking group to endow the U.N. with abilities and possibilities which it does not have that has disillusioned Americans. As long as there is a veto power in the Security Council, the Soviet Union will be able to block any action by that group which restricts the growth of Communism or the self-interest of Communist nations. The problem goes deeper than a complete conflict of interest between the "free" nations and the Communist. Many of the countries emerging from colonialism are so beset with domestic problems and often so confused as to their own governmental aims and philosophies that the containment of Communism cannot be safely put into their hands. Without being necessarily undemocratic, some of these new nations haven't the time or the will to look beyond their own chaotic borders. And others are faced with the very great problem of holding down their homegrown power seekers who are not exclusively colonial.

It is not so much the failure of the U.N. to act to preserve peace and justice that is remarkable as the extent to which it has so acted within the handicaps of Communist opposition and politically naive members. The maneuver to get around the Security Council and into the General Assembly conceived by the late John Foster Dulles was responsible for both the U.N. Emergency Force in the Gaza strip and the Congo Operation over the opposition of the Red bloc. If the General Assembly now votes to require payments of special assessments as held legal by the International Court of Justice last month, the Communist nations will be required to help pay the expenses of the emergency forces and other U.N. special agencies or lose their right to vote. In effect they will be contributing to the causes of peace and justice in spite of themselves.

Mr. Hoover is quite right in saying that the U.N. has failed to bring peace to the world and that the Communist members are a weakening influence. But we wonder exactly how a Council of Free Nations would work and how it would be organized. What nations actually believe in freedom and who is to define freedom? Would India be qualified after its capture of Goa and its refusal to hold a plebiscite in the Kashmir? Could Spain and Portugal get in just because they are against Communism? How would Saudi Arabia and Egypt be rated?

Even the members of the Atlantic Community have some drawbacks. There is all the difference in the world between the effectiveness of NATO and SEATO in keeping peace and holding back Communism. But the membership of the organization is not the only problem. True enough such vague neutral nations as Indonesia and Burma contribute to SEATO's impotence. But England and France, strong and forceful members of NATO, refuse to get embroiled in Asian fracases and their votes have helped to hold down any chance for SEATO to act in Laos.

The brutal fact is that military might is the major component of the means of containing Communism, keeping peace and insuring justice. The United States is the primary military force for that purpose with NATO a major means. We would not want to turn over this responsibility to a more varied organization at present.

Obviously this acceptance of the United Nations as it is with the handicaps incurred by Communist membership opens up the proposal of membership for Red China. But rather than expanding the confusion of interests by such a move, we would expel the Soviet Union and its satellites from the U.N. The U.N. is not a council of free nations but there is no sense in making it even less so.

The United Nations was conceived in an aura of high hopes and ideals in which reality was temporarily obscured by the rosy glow. But it should not be disbanded because it does not live up to expectations which were themselves faulty. A strengthening of NATO and especially some sort of real defense organization in the Pacific would be better at present than a totally new organization.

'After All, You Can't Have Everything!'

Want Urban Living

New Era Underway in America As People Desert Open Spaces

BY ERIC SEVAREID

ASPEN, Colo. — From this continental watchtower where the tree line meets the grey rocks and the rocks meet the sky, a man can see, at least in the eye of the mind, the immense spread of the American Great Plains One cannot put his eye or his mind to this scene without an overwhelming awareness that the great wheel of our history is making another turn, so consequential that it marks the end of one epoch and the start of another.

Sevareid

It is possible that the most important social phenomenom of the past century was the tremendous migration from Europe and the Atlantic seaboard into the American West. The millions who came sought land, space to turn around in, and they built, here and in the true Midwest, a garden so wide and fruitful that it could virtually feed and clothe the human race.

Space, soil and human ingenuity were able to do in the American interior what the same factors were unable to do in the equally immense interiors of Latin America and Asia, including Soviet Asia

Leave Open Spaces

But today contrary phenomena are occurring in these three open, interior land masses of the globe. By official pressures, many men are being pushed into the agricultural interiors of Asia. Many others flee the interior of Latin America to escape starvation. But here in the American Great Plains hundreds of thousands of their own free will are leaving the open spaces settled by their fathers and grandfathers and moving into the incessantly growing, increasingly congested cities. Psychologically, at least in my opinion, men need space even more than leisure, but it is clear that what they want, above space and leisure, is greater income and the greater stimulus of urban living.

Figures help one to grasp the scale of this reverse human tide. There are 433 counties in the 10 states of the Great Plains region. Three hundred eighty-one of these counties have lost population in the last decade. The counties that have gained include the 20 designated as "metropolitan" counties, those dominated by a sizable city. Of the 10 states, only Colorado, New Mexico and Texas have increased in population, which means that a great percentage of the human movement is right out of the Great Plains region to the big cities of the West Coast and the East.

Have Done Well

So far, and happily, the majority of those moving from the western spaces into the cities have done well for themselves. But a hard core minority is doing badly because they do not have the training to get urban employment, which now goes more and more to the skilled So this current of unemployablees from the western prairies is added to the main stream of the unemployables pouring into the cities from the rural South and from places like Puerto Rico

Competition for unskilled jobs in the ant hill cities is already severe and can become ugly. Technological changes may be the main difficulty, but racial hostilities, on the part of trade unions quite as much as industrial management, add intolerably to the painful pressures Massive action on two fronts is clearly imperative.

On one, retraining programs, reaching down to include basic education in literacy, without which craft skills cannot be acquired, will have to be enlarged and intensified far beyond present efforts. But training in which specific skills? What kinds of jobs and precisely where will they be opening up? Industrial managements have repeatedly denied this information to unofficial investigators on the grounds they would be giving away business secrets and future planning to their competitors Clearly, government authority must obtain and government repositories must hold this vital information, without which retraining programs will have neither chart nor compass.

Unions Inconsistent

On the second front, racial discrimination on jobs has to be broken down And equal rights to vote and to go to school adds little to a Negro's life if he has no equal right to work. Long overdue are changes on those many trade unions which vigorously exclude Negro Americans by the fiction that they are "voluntary associations" like country clubs or chowder-and-marching societies.

I am not sure that labor's right hand knows what its left hand is doing. In the same week that Negro groups put organized labor on notice that its racial barriers are to be attacked an official envoy of the AFL-CIO told a cheering throng of Jamaicans, now independent of Britain, that his organization would push for quota-free immigration to the United States.

More than a year ago, writing from Trinidad, I pointed out that the immigration and economic assistance buck would be passed to this country when the British West Indies became independent This was one must presume, what Premier Macmillan had in mind when he warned the West Indies that Britain would not be able to help them much, when he shut down West Indians' free immigration into the United Kingdom in spite of full employment there.

Illiberal as this may sound, we shall have to think carefully about opening our doors, in the names of all those already desperate in their search for jobs.

And as we consider this problem, our officials might take a hard look at the restrictive immigration policies of Jamaica's fellow Commonwealth nations, sparsely settled Canada and sparsely settled Australia. The United States has entered a new economic era and can no longer do anything and everything.

(All Rights Reserved)

Potomac Fever — by Fletcher Knebel

Bulletin for flying saucer fans: You won't believe this, but a couple of nutty Russians spent four days whizzing around the globe in flying teacups.

* * *

A 69-year-old Peace Corps volunteer goes abroad. With Marilyn gone, the Gloria Swanson Fan Club set is coming into its own.

* * *

The Russians are ahead of us in the race for the moon, but with luck we may still get there before the Howard Johnson people.

* * *

Senate liberals lose their fight to block private ownership of the Telstar satellite. Businessmen breathe easier. Now all a fellow has to do to escape socialism is to go into the balloon business.

* * *

A senate committee investigates foreign lobbies. Our Congressmen have been doing that for years . . . the Claridge . . . the Crillon . . . the George V . . .

* * *

Golden Eagle and Falcon are indeed great men, but now that they're back to earth, we dare them to get over that wall again without a permit.

Under the Capitol Dome

Pollsters Again Being Heard Around State

BY JOHN WYNGAARD

MADISON — As the autumn of an election year approaches, the voice of the ubiquitous pollster is again heard over the countryside.

Wyngaard

There is perhaps nothing so characteristic about the change of political campaign management in modern times as the preoccupation of parties and candidates with those public opinion collectors, legitimate and otherwise, who appear to have taken over the roles of the soothsayers in the ancient monarchies.

This department has developed a profound skepticism about polls and pollsters, at least to the extent that they are typically involved in a local political situation. Beyond that, deponent saith not.

There will remain for a long time the memory of the 1960 presidential campaign in Wisconsin, when a leading Democrat who should have known better had become so entranced with the periodical poll reports that he was calmly informing visiting correspondents that Sen-Kennedy was going to sweep the state in a landslide. The record does not show what his pollster friends said about the results when Richard Nixon carried the state by a comfortable margin on election day.

* * *

HOW IT GOES

The temptation to the politician in an uncertain situation to hire a pollster is extremely strong. He wants to know what are his weak points and strong points, in order to plot his campaign He wants to know his strength or weakness by geographical regions. More than anything else, he wants to know what the people want to hear about, what are the popular issues, and where his rival is most vulnerable.

These are natural and, indeed, necessary questions. But the politician with any confidence in his own judgment, and the judgment of his party organization and its adherents ought to have some notions about them before he starts the drive for votes.

The dangers in the polling phenomenon of the times, it seems to this admittedly conservative observer, include the likelihood that the candidate who hires the poll is likely to get what he wants to hear, and that he may be inclined to say and do the things the pollster advises him to do, rather than the things he wants to do or those that touch on the legitimate concerns of his campaign. The politician stands in peril of becoming the creature of his pollster, who may or may not be reliable, and who in a good many instances hereabouts has been shown to be talking through his hat when he files his reports.

* * *

PROPAGANDA

Wisconsin Democrats, perhaps taking a cue from national party leaders who have been enamored of the poll in recent years, apparently employ this campaign-charting device more than do the Republicans. Or it may be that they have caught on more quickly to the propaganda value of the poll report.

A favorite gimmick of Wisconsin Democrats is to "leak" a poll report to a friendly reporter. There is a band-wagon instinct in politics. If a reporter can be persuaded that the election is likely to turn out in a certain way, it is a propaganda triumph for those who want to create that impression. As a matter of course, such poll leaks are always favorable to the source of the leak. No politican ever tells a reporter, under any circumstances, that he has just had a poll taken and it appears he is going to lose the election. Those are kept strictly under wraps.

Political polling on a local level, unless carefully and expensively conducted, is at least an inexact business The pollster needs to know whether the person polled will actually vote. Many persons don't. He must know how they voted the last time there was an election, to read any significance into the result. He must organize his sample carefully, which is proportionately more difficult in a smaller jurisdiction. There is serious reason to doubt that the leaked poll results that figure in campaign publicity in Wisconsin in each campaign have any real worth.

Looking Backward

Parson Brownlow's New Book

100 YEARS AGO

Quoted from the Appleton Motor for Aug. 21, 1862.

"Sketches of the Rise, Progress and Decline of Secession, with a Narrative of Personal Adventures Among the Rebels," by W. G Brownlow, editor of the Knoxville Whig, has been looked for with great interest by the public for some time past. It is now being issued as fast as possible, although the publishers are hardly able to supply the demand, which exceeds that for any work for some years past. Seventy thousand copies were delivered in 30 days and the demand still continues without abatement

Parson Brownlow, who in this autobiographical work gives his personal experiences and observations among the rebels, has a Union-wide reputation as "the fighting parson," and this general knowledge of his fearlessness of character and denunciation of the rebellion while in its midst, invests his book with a degree of interest that does not often attach to similar works.

He is a terribly in earnest" man of dauntless courage, boldness and ability, and it was long before the minions of Jeff Davis could muster courage to openly attack him or his press. It was finally done, however, and he was thrown into prison with the other Unionists, where he was prostrated with disease brought on by exposure and deprivations of the most necessary comforts of life.

Being finally released, he made his way North—has property at Knoxville having been confiscated — and through the numerous meetings held in the loyal States, which he addressed, and the sales of this book — in which the Publisher allows him a liberal copyright interest — it is hoped he will realize enough to enable him to re-establish his paper in Knoxville.

Mr. Brownlow's narrative has the attractive charm of personal experience and he vouches for the accuracy of all his statements, startling though many of them are. Every individual should procure and read the work as an interesting and reliable chapter in the general history of the times.

25 YEARS AGO

Monday, Aug. 16, 1937

Everett Leonard, professional at Butte des Morts Golf Club, took the lead among early finishers in the first round of the Wisconsin Open Golf Tournament at Oshkosh

A crowd of 1,000 attended the annual Eighth District Veterans of Foreign Wars meeting held at Erb Park, Appleton. In charge of the picnic arrangements were the following members of Appleton's Harvey Pierre Post, Louis Jeske, general chairman, Carl Rehfledt, Arthur Slater, Ferdinand Radtke and Charles Thompson.

George Hatchell, football player and captain of the 1937 basketball team at Kaukauna High School, was to enter Lake Forest College, Lake Forest, Ill. Football and basketball player of several years, Robert Bootz, also planned to go to Lake Forest.

Edward Rightor, Neenah diver, was to describe and demonstrate the operatof of his homemade diving helmet in connection with the National Rowboat Derby at Riverside Park, Neenah. Installed in the helmet was to be a microphone through which Rightor was to describe the bottom of the lake and his reactions while submerged.

John Holzman, principal of Neenah High School, won the singles tennis tournament for men over 30 years of age. He defeated Oliver Thomsen The two men also were leading in the doubles competition.

10 YEARS AGO

Monday, Aug. 18, 1952

Three of the main speakers at the Methodist pastors school held in Appleton were Dr. Herbert E Statts, Dr. Paul Scholling and Dr. Earl Harper.

Bernadine Goenen, daughter of Mr. and Mrs. Bernard Goenen, 1718 S. Peabody St., Appleton, took the name Sister Mary Rita when she took her final vows as a nun in the order of Sister Servants of Christ-King at Loretto Convent at Mount Calvary, Wis.

Appleton girls who went on a trip to Canada and the east coast of the United States included Claudette Dietz, Shirley Kohl, Marjorie Hoersch, Mary Williamson, Judy Fischer, Donna Zephirin, Gloria Quella, Dorothy Fose, Patricia Cole, Nancy Elias and Marietta Rechner. The girls were mariner scouts.

GRIN AND BEAR IT — By Lichty

"I think we should be concerned about these Telstar television broadcasts, chief! . . . Some of our TV commercials may strain foreign relations to the breaking point!"

Miss America Tries Vanderbilt University

NASHVILLE, Tenn. (AP)—The reigning Miss America, Maria Fletcher of Asheville, N.C., has applied for admission to Vanderbilt University.

Registrar William O. Batts confirmed Sunday that her application is being considered. Only about one out of seven women applicants enter Vanderbilt under the private school's limited enrollment.

Miss Fletcher was graduated from A. C. Reynolds High School in Asheville with a 93 average. She was a dancer with the Radio City Music Hall Rockettes in New York before winning her crown and a $10,000 college scholarship.

Question Value of 'Nice' President

Policy Brings Personal Popularity But May Not Make for 'Greatness'

BY JAMES MARLOW
Associated Press News Analyst

WASHINGTON (AP)— The Eisenhower-Kennedy handling of the presidency—a policy of let's be nice and not get mad at anybody—has mixed blessings. President Kennedy has stuck with it except for his bout with Big Steel.

This policy may assure great personal popularity. But the popularity does not necessarily rub off on the party. And it's a policy which raises a natural question: Does it make for a great presidency?

President Eisenhower, for instance, had immense personal popularity. But a recent poll of 5 historians not only didn't put him among the great or near-great presidents but placed him away down among the average.

Head-Banking

Eisenhower, after watching for 20 years the head-banging tactics of Presidents Roosevelt and Truman when they got angry, particularly with Congress, took a directly opposite course.

Through two terms he sought to run the presidency with an air of great calm. He almost never deviated from this policy. With his political philosophy of calling no names, he was called none.

By throwing no mud, he avoided getting splattered. He did nothing to spoil the image of himself and thus gave no one else a chance to.

This absence of domestic friction no doubt was one of the great keys to his popularity. If he had been constitutionally permitted to run for a third term, and wanted to, he almost certainly would have been re-elected.

President Kennedy watched this Eisenhower technique for eight years from his seat in the Senate.

With the exception of Kennedy's blowup with the steel industry, he has followed this technque rather than the more direct, aggressive reactions of Roosevelt and Truman.

Roosevelt's Case

But while the voters could approve Roosevelt, Truman and Eisenhower—as their re-elections showed—they did not have the same feeling toward their parties.

In Roosevelt's case the voters, through his whole presidency, in each election gave his Democrats control of Congress while re-electing him three times.

It was mixed with Truman who, when he took office in 1945, inherited a Democratic congress from Roosevelt. In the first election after 1946, the Democratic Congress was replaced by one run by Republicans.

In 1948 Truman was elected, along with a Democratic Congress. The voters gave him a Democratic Congress again in 1950.

In Eisenhower's first two years the record of his Republican Congress was unimpressive. The Democrats got control in the 1954 elections, and in the next two elections, even though Eisenhower was being re-elected.

Eisenhower retained tremendous popularity but it didn't help his party's congressional candidates.

The record of Kennedy's first Congress, run by his Democrats, is also unimpressive. In November it faces its first election test. Still, Kennedy's popularity remains high.

The difference between greatness and great popularity—in the eyes of historians—was shown in a recent poll of 5 historians taken by Arthur Schlesinger Sr. of Harvard. His son, Arthur Jr., also a Harvard historian, is a Kennedy assistant.

In the New York Times Sunday magazine section the 75 ranked Roosevelt among the great presidents, along with Lincoln, Washington, Wilson and Jefferson. They placed Roosevelt third behind Lincoln and Washington.

They put Truman in the near-great class: behind Jackson, Theodore Roosevelt and Polk but ahead of John Adams and Cleveland.

The historians put Eisenhower away down on their list—11th among the 12 presidents listed as average, just ahead of Andrew Johnson. Next came the two they classed as failures: Grant and Harding.

PET DOCTOR

By A. W. Meller, D.V.M.

Q. In one of your columns you suggested spanking young dogs to teach them not to chew furniture and other things. I wish to point out that a newspaper or magazine is not advisable. The dogs recognize newsboys and postmen as deliverers of weapons to be used against them. Jerry Scott, West Branch, Mich.

A. The war between dogs and deliverymen, whether it be mail, ice, newspapers or parcels, has been raging for a long time. The dog hates the trespass of any intruder. Instinctively, he protects his personal domain. I doubt that there is any association between newsboys and newspapers in his mind. It's not advisable to hit a dog with your hand as it will make him hand shy. Sticks might cause injury so I maintain that a rolled up newspaper is the best way to punish a dog.

Ask Committee To Chart Role Of Education

Professor Notes Need For Plan to Cope With 'Changing Times'

DETROIT (AP)—An educator proposed today that a federal commission be created to plan this government's future role in education in order to cope with immense world changes.

Dr. Herold C. Hunt, Harvard University's Eliot professor of education, questioned the adequacy of present national policy in an address prepared for the American Federation of Teachers (AFL-CIO) convention.

"For too long we have charted a federal course in education without a compass," Dr. Hunt said. "Where we are going and how and by what means the government intends to get there should be the concern of every American."

Dr. Hunt said the government appropriates $2 billion a year for 300 education programs but that a cohesive plan or policy is lacking.

Seek Commission

He asked the teachers union to propose to President Kennedy the naming of a commission of laymen and professional educators to map a future program.

He said such a program could help meet needs of the year 2,000, when America's population will have doubled, according to predictions, and her school and college enrollment will total 85 million.

"I can think of no action this convention could initiate that would be as far reaching in significance," he said.

Dr. Hunt, former school superintendent in Chicago and Kansas City and former U.S. undersecretary of education, was principal speaker at the federation's first convention session.

TURLEY MENASHA

1962 PONTIACS
in Stock for Immediate Delivery:

TEMPEST
2 — Convertibles
1 — Coupe
~~3 — Lemans Sports Coupes~~ ALL SOLD

PONTIACS
~~1 — Catalina 4-door Sedan~~ SOLD
1 — Catalina Sport Coupe
2 — Star Chief Sedans
2 — Bonneville Vista 4-doors
1 — Bonneville Sport Coupe
1 — Grand Prix

A Few Demonstrators at Reduced Prices
GOING FAST . . . Hurry for a Good Deal!

. . . See Joe and Save Dough! . . . at
TURLEY PONTIAC
MENASHA

HEARING AIDS
FOR RENT!

New Service For HARD-OF-HEARING

HAVILAND HEARING AIDS SERVICES of Appleton and Oshkosh are pleased to announce their totally new HEARING AID RENTAL PLAN:

It is now possible for anyone, whether hard-of-hearing or just a person with an "understanding" problem, to lease a hearing aid in the same manner that many business men now lease automobiles, business equipment or office machinery.

Richard H. Haviland

Exclusively offered in the Fox River Valley, this leasing arrangement includes all models and styles of the finest instruments obtainable. It is not limited to body style instruments, but includes the latest eyeglass models as well as the popular new behind-the-ear and all-in-the-ear aids.

Some Advantages of Leasing An Aid:

- No large cash outlay.
- You can discontinue rental if you wish.
- Rent can apply to purchase.
- 24 Month guarantee (instead of 12)
- New aid every two years.

Mail Coupon to Either Office

HAVILAND HEARING AIDS

126 State St.
Oshkosh, Wis.

317 W. College
Appleton, Wis.
"Across from Sears"

Gentlemen:

Please send me full information on your new Hearing Aid Rental Plan.

Name

Address

Post-Crescent Policy Pays For These!

THE APPLETON POST-CRESCENT POLICY for 50c a month pays "Cash Benefits" for most every accident, including HOME ACCIDENTS like these: (A) Hit in eye by flying roller skate could involve 7 doctor visits and X-ray for benefit of $34.00. (B) Fall down steps could cause broken thigh, compound fracture, hospital confinement for 20 days, X-ray and ambulance expense for benefit of $275.00 (C) Tumble off ladder might involve ruptureed kidney operation, hospitalization for 15 days and X-ray benefit of $145.00 (D) Falling bucket could cause head injury, perhaps 1 doctor visit at $6.00.

*Above Insured Readers - EXAMPLE TOTAL BENEFITS $460.00

ACCIDENT PROTECTION FOR ALL

TO: Resident Agent, Continental Assurance Company
c/o APPLETON POST-CRESCENT
Appleton, Wisconsin

Date _____ 19____

I hereby apply for a Multi-Coverage and Dread Disease Insurance Policy issued by Contigental Assurance Company of Chicago, Illinois to regular home delivery subscribers and family member readers of the Appleton Post-Crescent, as follows: — PLEASE PRINT —

Name _____ (First Name, Initial, Last Name)

Birth Date ____/____/____ (Month Day Year) Phone No. _____

Address _____

City or Town _____ Zone ____ State _____

Name of Person to Whom Insurance is to be Paid in Case of Death:

Beneficiary _____ (First Name, Initial, Last Name) Relationship _____

APPLICANT'S SIGNATURE _____ (Sign in own Handwriting)

INDIVIDUAL POLICY* (to age 80) at 50c a month

SEND NO MONEY NOW

I understand that if this application is received by the Resident Agent on or before the 20th of the month, and accepted by the Company, my policy effective date will be the 1st day of the next month, subject to my payment of first and subsequent premiums.

CONVENIENT MAIL PAY PLAN:

All notices for future payments are to be mailed to me EVERY OTHER MONTH for my payment of TWO MONTHLY PREMIUMS due at one time. Individual policies are renewable by the Insured with the consent of the Company.

CHECK YOUR SUBSCRIPTION AGREEMENT HERE

☐ I am now a subscriber to the Appleton Post-Crescent
☐ Please start delivery of the Appleton Post-Crescent
☐ I am a family member of subscriber's household.

Name of Subscriber _____

Do Not Write in Space Below

DATE RECEIVED BY RESIDENT AGENT

_____ 19____

*Protect every member of your family by applying separately for each individual.

Additional applications may be found on Pages B3 and B6.

ANOTHER SERVICE BY YOUR . . .
APPLETON POST-CRESCENT

GOODYEAR

TOUGH
TOUGHER
TOUGHEST
TUFSYN!

In the tread and in the body of each of these new Goodyear tires, there is a new substance so definitely durable and tough that it adds thousands of miles to a tire's life.

We aren't saying that Tufsyn is the toughest thing in the world—but it makes the toughest auto-tire rubber in Goodyear history...and

ONLY GOODYEAR HAS NEW TUFSYN!

NO MONEY DOWN! FREE EXPERT MOUNTING! Pay as little as $1.25 per week!

NATION-WIDE ROAD HAZARD AND QUALITY GUARANTEE—All New Goodyear Auto Tires Are Guaranteed Nation-Wide: 1. Against normal road hazards—i.e., blowouts, fabric breaks, cuts—except repairable punctures. Limited to original owner for number of months specified. 2. Against any defects in workmanship and material without limit as to time or mileage. ■ Goodyear tire dealers in the U.S. or Canada will make adjustment allowance on new tire based on original tread depth remaining and current "Goodyear Price."

3-T NYLON
All-Weather "42"
$9.95
6.70 x 15 black tube-type plus tax and tire off your car.
15 MONTH
Road Hazard Guarantee

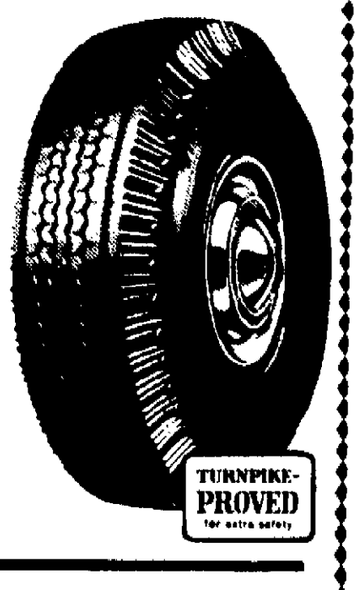

3-T NYLON
All-Weather
$12.95
6.70 x 15 black tube-type plus tax and tire off your car.
18 MONTH
Road Hazard Guarantee

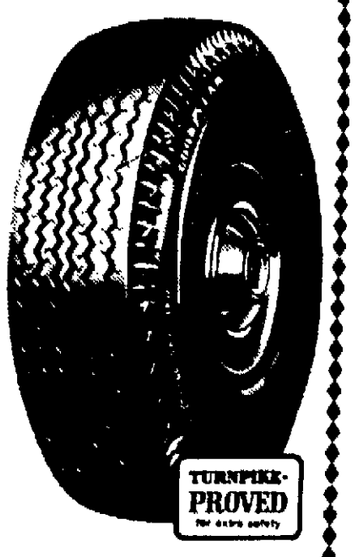

3-T NYLON
Safety All-Weather
$14.95
6.70 x 15 black tube-type plus tax and tire off your car.
21 MONTH
Road Hazard Guarantee

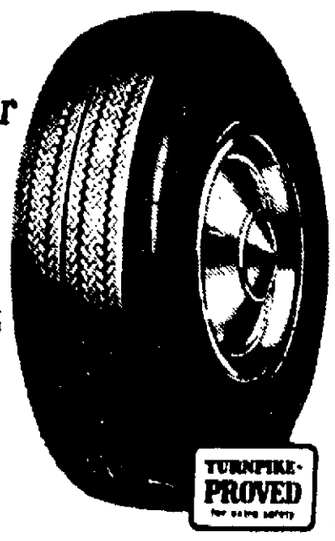

MATTHEWS TIRE CO.

1224 W. Wisconsin Ave., Appleton

"Attend Our Close-Out Sale Now!"

Ph. RE 4-5781

Politicians Defeat Brazil's Military

Congress Won't be Bullied Into Immediate Plebiscite

Chicago Daily News Service

LIMA, Peru — Unlike the military in some other South American countries, the Brazilian brass has suffered a sharp setback in its efforts to dictate government policies.

The high command was given its comeuppance over the weekend by the Brazilian congress, which refused to be bullied into calling an immediate national plebiscite on the question of abolishing the country's present parliamentary system. Brazil's military leaders had thrown their full weight and prestige behind resident Joao Goulart's persistent campaign to hold a plebiscite either next month or in conjunction with the congressional elections in October.

By intervening in this struggle between Goulart and Congress, the military not only angered most Brazilians but also put its power and prestige at stake. It became a contest of strength not so much between congress and Goulart as between the high command and congress

Postpone Issue

In several other South American countries there would have been little doubt about the outcome — the armed forces would have won hands down

But Brazilian congressional leaders refused to be stampeded by the type of pressure that has proved so successful elsewhere. Instead, they decided to go ahead and do exactly what they had wanted to do from the start, which was to postpone the parliamentary issue until the next congress is elected.

Under the so-called compromist agreement, the new congress will be required to decide between the parliamentary system of government and the presidential system that was abandoned after Janio Quadros resigned as chief executive a year ago. Whichever way the decision goes it will have to be submitted to a plebiscite of all the people by next April.

Considerable Pressure

The argument undoubtedly will be made that if the military had not given its full backing to Goulart, the congressional leaders probably would have taken no action whatever on the issue.

It has been generally agreed for some time that the question couldn't be avoided forever since there is considerable pressure, even among some of Goulart's foes, to have the country return to the presidential system. What the generals and the admirals tried to do was to panic congress into speedy action and it didn't work.

While the military and Goulart now pretend that they are eminently satisfied with the "compromise" it will look to many Brazilians as if the military forces were ingloriously routed, as indeed, they were.

Fight Threat Of Smallpox

CONTINUED FROM PAGE 1

Service gave vaccinations to more than 400 others at Idlewild Airport.

Centers in the city and at the airport were put on a round-the-clock schedule, while officials tried to hunt down the cab driver who transported the Orr family.

40,00 0Cab Drivers

The father, who first described the driver as a Negro, later said he was white with a dark complexion and a foreign accent.

There are about 12,400 cabs in New York City with some 40,000 drivers

Aerolineas Argentinas provided a passenger list of its Flight 322 from Brazil, and efforts were being made to track down each passenger. Some have scattered to far places

More difficult still is the task of finding the boy's fellow train passengers on the trip to Canada The father says the family remained in its coach during the journey

Most difficult of all is the task of finding those who were in the Grand Central Terminal waiting room with the boy. Here the chief weapon has been publicity, with the city health department repeatedly requesting through newspapers and on the air that all persons in doubt step forward and be vaccinated

Most persons are vaccinated against smallpox as children, but such immunity generally can last no more than five years.

Eleven-Year-Old Jerome Maples, left, the lone survivor of a boating tragedy poses with his mother and neighbors as he recalls the details of the accident in which 18 drowned in Lake Talquin near Quincy, Fla., Sunday. (AP Wirephoto)

Will Show Profit

Attendance at State Fair Second Highest

MILWAUKEE (AP)—"This was the most successful fair in history," State Fair manager Willard M. Masterson said Sunday night as the 112th edition came to a close. Attendance was second best.

Masterson said the fair will show a profit. Just how much profit there will be won't be known until all the bills are paid

A crowd estimated at 90 224 Sunday swelled attendance for the 10-day exposition to 780 415, contrasted to the figure of 801,622 in the record year of 1961.

Overflow Crowds

Despite temperatures in the 90s, a big car auto race Sunday drew 29,755 persons, who overflowed the grandstands, filling portions of the standing room only sections.

James Elphick of Madison was named the top shepherd for the fifth time in six years

John Mollin of Lake Mills was picked as the top swine herdsman and the cattle herdsmen awards went to Irvin Meiers of Delavan and Gene Nelson of Union Grove.

The final grand championships were won Saturday by a pair of two-year-old cows.

The top Jersey was shown by Marvin and George Barlass of Janesville They also showed the champion Jersey bull

The champion Aryshire cow was entered by Tom Dalton, 16, of Hartland. The grand champion Ayrshire bull was shown by Florian Nastey of Nichols.

A 215-pound Hampshire hog, with so much meat it had a muscle bound walk, was picked as the grand champion barrow. The animal was entered by Ralph Wilson of Burlington.

Police Told To End Riots in West Berlin

CONTINUED FROM PAGE 1

refugees have leaped to the street, some to their deaths.

It was nearly midnight, and the young man asked the demonstrators to go home for the night. Some did. Others went back toward the border, shouting, "The wall must go."

There have been demonstrations in West Berlin every day since Friday, when police of the East German Communist regime shot an 18-year-old refugee as he was climbing the wall. He fell back on the Communist side, mortally wounded.

For almost an hour the boy lay there. Nobody came to help.

Angry at Americans

Many Berliners were indignant at the American forces in Berlin. Their major post on the wall, Checkpoint Charlie, is only 200 yards from the site on the incident. Many West Berliners felt the Americans should have given the wounded youth medical aid.

Maj Gen. Albert Watson II, the U.S. commandant in Berlin, protested to the Russians. He told the West Berliners, through an official spokesman, that the U.S. mission shared their sense of outrage and frustration

Demonstrations Saturday and Sunday morning were dampened by rain Still the marchers, most of them young men and women, managed to break the windows of a Soviet bus and unfurl some anti-American banners

Thousands in Street

Sunday afternoon the sun came out, bringing thousands of young people into the street Stones and bottles shattered more Soviet bus windows. American cars and jeeps were jeered. Despite an official denial, eyewitnesses insisted that Americans were stoned, too.

At American insistence, West Berlin police reluctantly cleared demonstrators 300 yards back from Checkpoint Charlie. At one point, a group of American military police helped out, with bayonets fixed.

Police diverted about 5,000 demonstrators to the West Berlin City Hall. There Mayor Willy Brandt warned them against giving joy to the Communists by going against the Western allies.

Hecklers retorted: "Let the allies shoot back" and "Bring Clay back to Berlin." They referred to Gen. Lucius D. Clay, a periodic visitor as President Kennedy's special adviser on Berlin.

Demonstrations continued into the small hours. West Berlin police tried to keep the youngsters from the wall. When the crowd got too close, the Communists fired tear gas grenades.

Mob Scene as Kennedy Swims

CONTINUED FROM PAGE 1

an appearance, let out a wild cheer.

Dives Under Breaker

The cheers brought other bathers from out of the sand, from under blankets, from everywhere. They closed in on the smiling chief executive, many trying to shake his hand. Affably, he obliged for many.

He dived under a big breaker. Most of the throng followed him in — including one fully dressed woman and one fully dressed news photographer.

For 15 minutes he swam vigorously. The crowd swam with him. The Secret Service, late in catching up, watched helplessly on the beach.

The guards didn't breathe easily until a hastily summoned life guard patrol boat cruised up near the swimming President.

As he emerged from the water, the mob scene was repeated By this time there were 1,000 persons there.

President Relaxes

It was a climax to a day of relaxation for the President A rocking chair was delivered to the Lawford home just before his arrival Mostly, the President just sat around the pool Occasionally he got up to toss a football with Lawford

It also was a day of good home cooking and plenty of it. Mrs. Delia Bradley, the Lawfords' Negro cook, said the President had second helpings of creamed chicken deluxe on rice rings, vichyssoisse soup, hot fudge sundaes, plus an added bit of Polish ham and Boston baked beans.

Earlier the President attended Mass at the nearby Church of the Good Shepherd. Usher Larry McHugh said the President dropped a $100 bill in the collection box.

"Even in Beverly Hills," said McHugh, "this is noticed."

Ike Shoots Hot Round On Tough Scot Course

TURNBERRY, Scotland (AP)—Dwight D. Eisenhower burned up the tough Turnberry champion golf course today.

The former president, will be 72 in October, scored an 86 over the 6,770-yard, villainously trapped course.

Par for the course is 73. If his handicap of 16 strokes is counted, Ike would have had a 70, or three under par.

Eisenhower and his vacation party will fly to Belfast Tuesday.

Russian Space Twins Rest With Families

MOSCOW (AP) — Soviet space twins Maj. Andrian Nikolayev and Lt. Col. Pavel Popovich frolicked and rested with their families today in a special preserve for astronauts in the Moscow woods. They will hold a news conference Tuesday.

Nuclear Cargo Vessel Starts Maiden Cruise

CONTINUED FROM PAGE 1

up to 24 knots in trials off Yorktown.

Representatives of the Atomic Energy Commission and the U.S. Maritime Administration of the Department of Commerce were all smiles before sailing time. The two government agencies jointly developed the Savannah, which is operated for the government by States Marine Lines.

"At least a dozen nations in Europe, including Russia, are planning to build nuclear-powered merchant vessels, and so is Japan," said an AEC man. "But we in the United States are out ahead of the pack."

The Savannah is due to reach Savannah, Ga., sometime Wednesday. Plans call for a wingding reception.

The ship is due to start back to the Virginia area Sunday, Aug. 26, to pick up permanent ballast at Norfolk, preparatory to departure late in September for the Seattle World's Fair via the Panama Canal.

Tormenting Rectal Itch Stopped In Minutes

Science Finds New Healing Substance That Promptly Stops Itching and Pain of Piles

New York, N. Y. (Special) — One of the most common afflictions is a condition known as "itching piles." It is most embarrassing for the victim during the day and especially aggravating at night.

No matter what you've used without results — here's good news. For the first time, science has found a new healing substance with the astonishing ability to promptly stop the burning itch and pain. It actually shrinks hemorrhoids — without surgery. Medical science has proved this substance produces a remarkably effective rate of healing. Its germ-killing properties also help prevent infection.

In one hemorrhoid case after another "very striking improvement" was reported and verified by a doctor's observations. This improvement was maintained in cases where a doctor's observations were continued over a period of months! Among these sufferers were a wide variety of hemorrhoid conditions, some of 10 to 20 years' duration.

The secret is this new healing substance (Bio-Dyne®) — discovery of a world-famous research institution. This substance is now obtainable in *ointment* or *suppository form* known as *Preparation H®*. Ask for Preparation H Suppositories (convenient to carry if away from home) or Preparation H Ointment with special applicator. Available at all drug counters.

Advertisement

Store Open: Monday through Thursday 9-9
Friday & Saturday 8-9 Closed Sunday

NATIONAL

FRIEND OF THE FAMILY FOOD STORE

FOX point SHOPPING CENTER Neenah

Northgate Appleton

TWO NATIONAL FOODS SERVING THE GREAT FOX CITIES

Lazy - Day - Sale

Lean 100% GROUND BEEF 39c Lb.

Oscar Mayer SLICED BOLOGNA . . . 13 oz. Pkg. 49c

So-Fresh Frozen OCEAN PERCH . . . . . lb. Pkg. 39c

Wafer Sliced BOILED HAM . . . . lb. 99c

Colorado Mountain Lion & California Elberta
Peaches . . . 16 lb. Box $1.89
Pears . . . . . 14 lb. Box $1.98

WE GIVE S&H GREEN STAMPS

Campbell's TOMATO SOUP . . . . . 9 10½ oz. cans $1.00

Pillsbury yellow, double dutch, white, chocolate, CAKE MIX . . . . . 3 16 oz. Pkgs. 97c

Hawaiian Gold PINEAPPLE JUICE . . . . . 4 46 oz. cans $1.00

Serve-U-Rite WHOLE GREEN BEANS, FRENCH GREEN BEANS, WHOLE WAX BEANS, GARDEN SWEET PEAS . . . . . 2 16 oz. cans 29c

Welch GRAPE JUICE . . . . . 3 24 oz. btls. $1.00

something NEW in my LIFE...

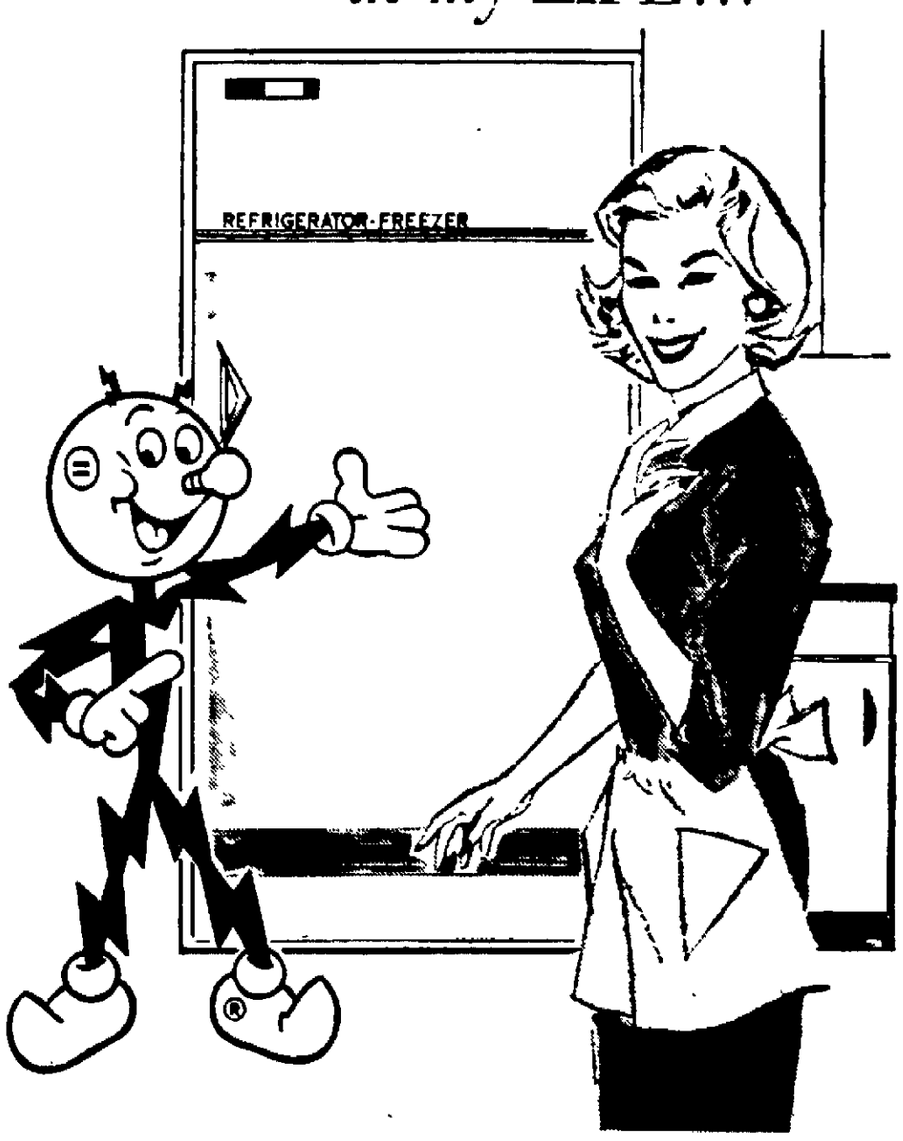

my COMBINATION refrigerator-freezer

...a supermarket at my finger-tips! Crispy salad greens, frozen foods with that just-picked flavor, sparkling-fresh milk, butter and cheese—all in my new electric refrigerator-freezer. Why don't you go see the new models today?

SEE YOUR **DEALER** OR US
WISCONSIN MICHIGAN POWER COMPANY

Death of Italy's Master Magician Causes Sorrow

Chicago Daily News Service

ROME — In the squalid, laundry-hung alleys of Naples there is sorrow and bewilderment. "Il Mago," the wizard, Italy's master of extra-sensory perception, is dead.

Bald, plump and 60, Luigi Doriano was a family man who considered himself a doctor, with magic hands and dynamic animal magnetism.

He answered emergency calls as punctiliously as any physician and had hurried to Rome to save a patient when he was himself stricken by heart attack.

The Wizard believed in only one kind of extra-sensory perception: his own "magnetic fluid of influence" stemming from his hands. His office in a medical center along with surgeons and dentists was papered with testimonials — including some apparently signed by physicians — that his cures were authentic.

Occasionally The Wizard would borrow a top from a bootblack, drop it spinning into a bowl of sea water and read the future by scanning the waves.

After predicting in early 30s that Mussolini would die violently, Doriano prudently left Fascist Italy for Brooklyn. In 1943 when American troops captured Naples, he came back and resumed his "medical" practice. He claimed to have cured a woman crippled by polio and to have enabled a blind child of the Abruzzi Mountains to read. Pleas poured in on him from all over the world.

One Neapolitan who gains from Doriano's passing is his rival, Achille Dangelo, who once tried to claim the title of "The Wizard of Naples." Doriano sued and got a verdict restraining Dangelo from using the title. Now Dangelo has acquired it by default.

. . . . at your friendly, neighborhood

KEENWAY FOOD STORES

SEE wider varieties
GET better quality
SAVE on your total

Fruit Juicy HAWAIIAN PUNCH 46 oz. 37c

WINSTON CIGARETTES Ctn. 2.62

Phillies Blunt 5/39c

King Edward Invincible Deluxe 2/15c

Fresh Produce

California eating Oranges Doz. 49c

Juicy Sweet Plums 2 lb. 49c

Cut Green or Wax—16 oz. Beans 10c

Hunts Fancy—Big 20 oz. Catsup 4 bottles $1

Read's German—16 oz. Potato Salad 4 cans $1

Plumrose—2 lb. Canned Ham $2.29

Country Garden
3 Sv. Cut Green Beans 6 16 oz. $1.00
3 Sv. Peas 5 16 oz. 89c
Kidney Beans 2 15 oz. 27c
Mixed Vegetables 2 16 oz. 35c

Join ALICE IN COUPON LAND

"WONDER"FUL VALUE!
Tide
Laundry Size . . . 3.87
King Size 1.25
Giant Size 71c
Reg. . . . . 2 for 62c
(With 8c Coupon)

SAVE ROYALLY!
Spic and Span
Giant 90c
Regular 28c
(With 5c Coupon)

Hop to it! REDEEM YOUR P&G COUPONS HERE AND SAVE

EXTRA
BUY PROCTER & GAMBLE'S WONDERFUL NEW DISHWASHING LIQUID HERE!
Thrill
King Size . . 86c
Giant 60c
Regular . . . 35c

Beechnut BABY FOODS
• Strained 6 for 65c
• Junior 4 for 59c
• Cereal 2 for 35c

SPECIAL! BOX OF 24 m&m's
5c SIZE
• Plain, Peanut or . . .
• Almond Chocolate Candies or . . .
• Chocolate Wafer Bars or . . .
• Fruit Chewies
A $1.20 VALUE ONLY 89c

BATHROOM SIZE Comet
the stain removing cleanser
4 can bundle 39c

new KLEENEX® TISSUES in a new space-saver box
Box of 400 4 for 98c

Delsey® BATHROOM TISSUE in convenient 8 roll FAMILY PACK 99c

TWIN-PACK Towels 39c

Bon Ami JET SPRAY 14 oz. 69c

Cleanser BON AMI 2 for 29c

LINIT
Dry Laundry STARCH 12 oz. 15c

CORN STARCH lb. 15c
Argo Gloss Starch 1 lb. 15c

Kingsford Corn Starch 1 lb. 2 for 33c

Hershey Instant Cocoa Mix 1 lb. 37c 2 lb. 6 oz. 95c

Hershey Semi-Sweet Chocolate Dainties 2-6 oz. 49c 12 oz. 47c

LARGE SIZE Kotex 48's 1.49

Hoffman House
• Slaw Dressing 8 oz. 4 for $1.00
• 1000 Island 8 oz. 4 for $1.00
• Bleu Cheese 8 oz. 29c

Flavorkist
• Saltines 1 lb. 29c
• Grahams 1 lb. 33c

Scouring Pads
• BRONZE 3 for 29c
• STAINLESS 2 for 39c

Now! Bright Plastic (yes plastic) coat

Borden's Milk
GRADE A PASTEURIZED HOMOGENIZED VITAMIN D
THE BORDEN COMPANY

This bright plastic carton protects our milk for you, preserves all the precious goodness, too!

You get more from Borden's naturally!

milk power

© 1962 The Borden Company

Miss Penelope Brownell, Miss Wendy Lee McClure, Miss Janet Hovde, Miss Barbara Buckland Reeve, Miss Kay Catlin and Miss Susan Carol Garrett.

Miss Lynne Jane Gmeiner, Miss Roberta Jo Taggart, Miss Linda Rae Spooner, Miss Mary Pamela Sprowl and Miss Susan Mary Spanagel.

Eleven Presented at Riverview's Candlelight Ball

In the traditional highlight of Riverview Country Club's summer season, 11 young women were introduced by their fathers to the adult membership Saturday evening. The ninth Candlelight Ball began at 9 p.m. when each father in turn presented his daughter to club president, Kenneth Craig, who introduced the girls to the members.

From an archway of huckleberry, against a background of sumac, each young woman, gowned in debutante white, was given a nosegay bouquet of gardenias, stephanotis and ivy. After the acknowledgement of the members, father and daughter took their places with the others, to the accompaniment of a favorite song, played by club member, William Shockley.

Presented at the event were Miss Penelope Brownell, daughter of Mr. and Mrs. Eugene B. Brownell; Miss Kay Catlin, daughter of Mr. and Mrs. Mark S. Catlin Jr.; Miss Susan Carol Garrett, daughter of Mr. and Mrs. Zinn Garrett; Miss Lynne Jane Gmeiner, daughter of Dr. and Mrs. James Gmeiner; Miss Janet Hovde, daughter of Mr. and Mrs. Donald J. Hovde; Miss Wendy Lee McClure, daughter of Mr. and Mrs. Charles McClure; Miss Barbara Buckland Reeve, daughter of Mr. and Mrs. John P. Reeve; Miss Linda Rae Spooner, daughter of Mr. and Mrs. Robert J. Spooner; Miss Susan Mary Spanagel, daughter of Mr. and Mrs. Robert L. Spanagel; Miss Roberta Jo Taggart, daughter of Mr. and Mrs. Robert E. Taggart, and Miss Mary Pamela Sprowl, whose parents are Mr. and Mrs. F. H. Sprowel.

First Dance With Father

After the introduction, each father had the privilege of the first dance with his daughter. Then, as the white ribbon separating the girls from the membership was cut, the young women were claimed by their escorts and friends for an evening of dancing.

A 7 p.m. dinner at the club preceded the presentation. Decorations carried out the green and white color scheme of the event.

Miss Sprowl's ball escort was David J. Hem, son of Mr. and Mrs. Cyril Hem, 1604 S. Connell St. Her gown was of white peau de soie with a molded bodice, squared neckline and narrow straps. The full bell skirt was accented with a self-corded waistline. Miss Spooner chose a dress of silk faille with a skirt of unpressed pleats. The fitted bodice has a scoop neckline and banded midriff, bowed at the back with streamers to the hemline. She was escorted by Michael D. Furstenburg, son of Mrs. Robert D. Furstenburg, 918 E. Atlantic St.

Crystal Satin Gown

Miss Spanagel wore a gown of crystal satin, highlighted by two fabric roses at the back of an elongated waistline. Matching rosebuds were caught to the self-cording which detailed the strapless bodice. Miles Meidam, son of Mr. and Mrs. Miles R. Meidam, 1504 W. Pine St., was her escort. John Olson was chosen by Miss McClure as her ball date. He is the son of Mr. and Mrs. Eugene A. Olson, 220 E. Lawrence St. She was gowned in a dress of mousseline de soie, the full skirt circled by bands of embroidery trim. The strapless bodice of white silk moire was finished in an off-center bow with streamers which fell to the hemline in the back.

A white strapless silk chiffon gown with a pleated bodice and full skirt was chosen by Miss Hovde. A bouffant tier at the waist added a note of simple elegance. Howard Roelofs, son of Mr. and Mrs. Harold E. Roelofs, 1207 W. Elsie St., was her escort. Miss Brownell was escorted to the ball by Mark Meythaler, son of Mr. and Mrs. F. A. Meythaler, 910 E. College Ave. Her gown was fashioned of summer satin with a bateau neckline and bell-shaped skirt. Three self-fabric roses were attached at the curve of the front panel by satin cables falling from the waistline.

David Schilling, son of the Rev. and Mrs. M. A. Schilling, 403 E. Franklin St., was the escort of Miss Susan Carol Garrett. She chose a gown of peau de soie with a lace covered bodice, scoop neckline and bell skirt. The empire waistline was defined by an inset, pleated cummerbund.

A ball gown of embroidered French organdy with a fitted bodice, wisp straps and a bell shaped skirt was worn by Miss Reeve for the Candlelight Ball. Charles Dostal, son of Mr. and Mrs. Charles L. Dostal, was her escort for the party. Miss Taggart, escorted by Howard Cohodas, appeared in a ball gown of peau de soie, featuring a fitted bodice, scoop neck, and bell-shaped skirt formed by soft released pleats. Mr. Cohodas is the son of Mr. and Mrs. Arnold M. Cohodas, 1331 S. Outagamie St.

Dress in Princess Style

Miss Catlin's gown of dull, dulcet satin had an off-the-shoulder neckline and fitted bodice. The princess skirt was trimmed with a self-bow and streamer back. Her escort was Peter Walter, son of Mr. and Mrs. George Walter, 900 E. South River St.

Thomas Hayes was the escort of Miss Lynne Jane Gmeiner. He is the son of Mr. and Mrs. John Hayes, 405 E. Roosevelt St. Miss Gmeiner chose a gown of silk organza over peau de soie. An embroidered organza motif formed the border of her semi-bell skirt and was repeated in the fitted bodice.

Mr. and Mrs. Robert D. Rae and Mr. and Mrs. Donald J. Hovde were chairmen of the ball committee, assisted by Mmes. and Mssrs. Haywaid S. Biggers, Vern G. Cornelius, Ade S. Dillon, John Gall, Vincent C. Jones, Walter L. Rugland, Gerald W. Schomisch and Rudolph B. Vogt. Also on the committee were Dr. and Mrs. Earl A. Fetting, Dr. and Mrs. Kenneth E. Kloehn, Dr. and Mrs. Willis Van Horn and Mrs. Robert D. Furstenburg.

At Right, Miss Susan Mary Spanagel and her father, Robert L. Spanagal; Miss Kay Catlin and her father, Mark S. Catlin Jr., and Miss Susan Carol Garrett and her father, Zinn Garrett. Below right, Miss Barbara Buckland Reeve and her father, John F. Reeve, seated, and, standing, Eugene B. Brownell and his daughter Penelope, and Miss Mary Pamela Sprowl and her father, F. H. Sprowl.

Above, Donald J. Hovde and his daughter, Janet; Charles McClure and his daughter, Wendy Lee, and Dr. James Gmeiner and his daughter, Lynne Jane. Below, Robert E. Taggart and his daughter, Roberta Jo, and Miss Linda Rae Spooner and her father, Robert J. Spooner. (Post-Crescent Photos by Edward Deschler Jr.)

NewspapersARCHIVE.com

Sheinwold

Don't Toss For Odds

BY ALFRED SHEINWOLD

Sometimes your contract depends on guessing what the opponents are doing. Don't toss a coin in such situations if you can work out a way of getting favorable odds.

South won the first trick with the king of spades and led out the ace and queen of diamonds. West shrewdly refused to take the king of diamonds, and now South had to find two entries to dummy to develop dummy's long diamond suit.

South dealer
Both sides vulnerable

NORTH
♠ 7 3 2
♡ A 8
◇ J 10 9 6 5 2
♣ J 9

WEST
♠ J 10 9 8
♡ J 7 4
◇ K 7 3
♣ 10 4 3

EAST
♠ Q 6 4
♡ K Q 10 5
◇ 8 4
♣ Q 8 7 2

SOUTH
♠ A K 5
♡ 9 6 3 2
◇ A Q
♣ A K 6 5

South	West	North	East
1 ♣	Pass	1 ◇	Pass
2 NT	Pass	3 NT	All Pass

Opening lead — ♠ J

Declarer led a low club from his hand and tried to guess which club to play from dummy when West played low. Thinking that he had as much chance one way as the other, declarer played the jack of clubs from dummy. This lost to the queen, and South won only seven tricks.

South probably would have made his contract if he had played the nine of clubs from dummy instead of the jack. East would have returned a spade since the killing heart return would look most unattractive.

Declarer would win the spade return, lead a club to the jack and give up a diamond to the king. The ace of hearts would put declarer in dummy in time to cash nine tricks.

Bad Guess

South missed an important point when he played the jack of clubs from dummy. It is not enough to say to yourself that West is just as likely to have the queen of clubs as the ten. You must also consider what West would play with each type of holding in clubs.

Whenever West's clubs are headed by the ten he must automatically play low. Part of the time when West's clubs are headed by the queen he will go up with the queen instead of playing low. Even if West does this only one time out of three, his play of a low club will be made three times from clubs headed by the ten to every two times he has clubs headed by the queen.

To put the matter another way, it is easy for West to play low if he has only low clubs; it is difficult for West to play low if he has the queen of clubs. When in doubt, assume that an opponent has made an easy play rather than a difficult play.

Daily Question

You have opened the bidding with one club and partner has responded one heart. The opponents pass, and it is up to you again holding: S, A K 5, H, 9 6 3 2, D, A Q, C, A K 6 5. What do you say?

Answer: Bid four hearts. You have 20 points in high cards and 1 point for the doubleton. There should be a reasonable play for game if partner has as little as 5 points and four or more hearts.

For Sheinwold's 36-page booklet, "A Pocket Guide to Bridge," send 50 cents to Bridge Book, Appleton Post-Crescent, Box 3318, Grand Central Sta., N.Y. 17, N.Y.

(Copyright, 1962)

October Rite Planned by Engaged Pair

NEW LONDON — An Oct. 13 wedding is planned by Miss Faye Suzanne Sawall and Gerald Lee Ebert, son of Mr. and Mrs. Alvin Ebert, route 1, New London. The engagement was announced by the bride-elect's parents, Mr. and Mrs. Lewis A. Sawall, 207 E. Hancock St.

The couple was graduated from Washington High School. Miss Sawall taught three years at John Lutheran School, Jefferson, and is employed at the Aid Association for Lutherans, Appleton. Her fiance served four years in the Navy.

Missionary to Present Talk

Mrs. Robert P. McKinnon will be the guest speaker at Tuesday meeting of the Woman's Missionary Society at the First Baptist Church. Mrs. McKinnon and her family recently returned from Formosa where she and her husband were engaged in missionary work.

Mrs. Roman Eckes has charge of the program. Mrs. I. S. Kimball is chairman of the hostess committee, assisted by Mrs. Genevieve Ebert, Mrs. John Stevenson and Mrs. James Stevens.

Y Garden Club To Elect Officers

The Y Garden Club will elect officers at a 7:30 p.m. meeting today at the home of Mrs. Louis Vanevenhoven, 108 Idlewild St., Kaukauna. Mrs. John Mitchell will serve as co-hostess.

Mrs. Leon Brock will install the new officers. A silent auction will be conducted by Mrs. Marty Vaurio.

Designing Woman

BY ELIZABETH HILLYER

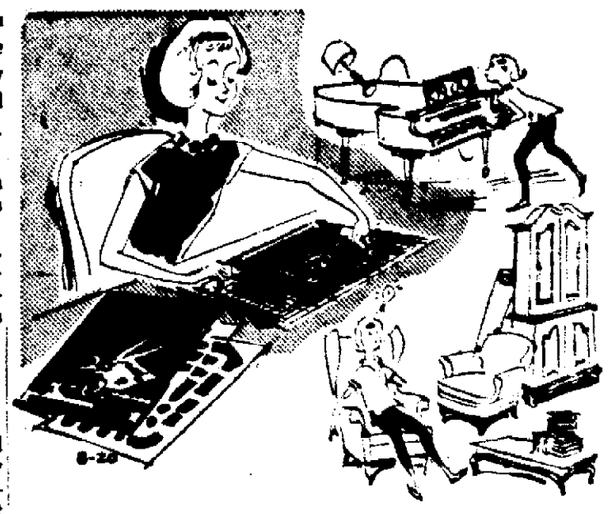

Rearranging Furniture

There should be an easier way to rearrange furniture than to push it around endlessly, turn the house into a shambles and yourself into a wreck by the end of the day. And there is. Plot ahead, and in the next attack of the furniture moving urge, sit down calmly and work the whole thing out on paper.

Lay in a supply of ¼ - inch squared paper. Measure the room and draw it on a sheet of the paper, to show plain wall areas, windows and doors. Then measure each piece of furniture and cut out a piece of plain paper, by the same scale, to represent it. The cut-outs fit the floor plan just as the furniture fits the room, and all sorts of arrangements can be tried without taxing a muscle. It's all so easy this way, but my furniture Arrangement Kit makes it easier. The Kit provides the floor plan paper, 126 ready-made furniture cut-outs, full instructions and pointers on good arrangement. Enclose 50 cents, please, with your request for Elizabeth Hillyer's Furniture Arrangement Kit, addressed to this newspaper.

Mrs. B.D.: "Since our four-year-old daughter is about to outgrow her large crib, we plan to buy new furniture for her room and want it to be appropriate throughout her school years. It must also be adaptable to different rooms, as my husband's work takes us from city to city. Canopy beds wouldn't move easily, but would white furniture be impractical? We intend to continue use of a good beige and brown wool rug which almost covers her floor, and a gold-stencilled Hitchcock rocker. Will you make suggestions?"

White finishes on new furniture are hardy, and white is very practical from a decorating standpoint because it provides light color for youthful, feminine effect no matter what present and future rooms may be. Four posters aren't necessary for canopies — drapery hardware departments have several kinds of fixtures which hang shallow canopies with and without curtains. Choose storage furniture in sturdy, small units which fit side-by-side and stack so they'll fit different wall spaces, and include a small dressing table-desk.

Mrs. L.R.T.: What color should carpet, an extra chair and the walls be in a living room where the sofa and one chair are medium green, and the draperies have a beige background with a very subtle rust, white, black and gold pattern?"

If you like today's favorite combination of blue and green, you might choose blue and green carpet in a mixture of small geometric figures, anud a medium-deep blue chair. Walls might be one of the new lively beiges which have a gold cast, and you should emphasize the blue with wall decorations, which should also include natural dark wood, some green and perhaps gold to tie the scheme together.

Needle Work

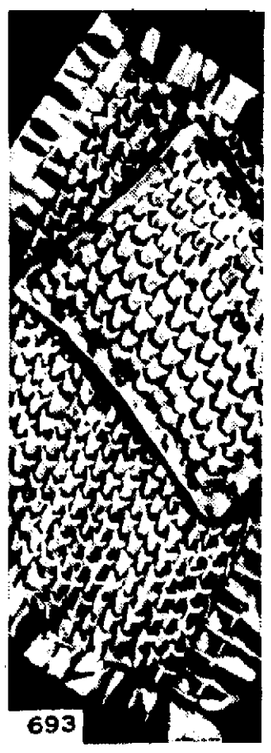

BY LAURA WHEELER

New, easy to do, beautiful! Make smocked set of corduroy, pique, wool for new baby.

NEW smocked baby set—royal luxury. Easy, smock on reverse side. Pattern 693: smocking transfer; directions cap, jacket, pillow, cover.

Thirty-five cents (coins) for this pattern—add 10 cents for each pattern for 1st-class mail. Send to Laura Wheeler, care of Appleton Post-Crescent, 338 Needlecraft Dept., P. O. Box 161, Old Chelsea Station, New York 11, N. Y. Print plainly PATTERN NUMBER, NAME, ADDRESS and ZONE.

NEWEST RAGE — SMOCKED accessories plus 208 exciting needlecraft designs in our new 1963 Needlecraft Catalog—just out! Fashions, furnishings to crochet, knit, sew, weave, embroider, quilt. Plus free pattern. Send 25c now!

Today's Etiquette

BY LOUISE DAVIS

FORGET ANY OBLIGATION

I am faced with one of those obligation problems and hope you can decide it for me. In today's mail I received an invitation to a testimonial dinner to be held in my former home city for a husband and wife who have just retired as school teachers. How and why I got on the invitation mailing list, I don't know. These teachers are the remotest acquaintances of mine. I couldn't possibly recognize them if I should see them on the street. On a couple of occasions many years ago I purchased Christmas cards for them. That was my only contact. The mimeographed invitation states, "Should you find it impossible to attend, you are invited to share in a gift." If we had been friends or had I been a former pupil, I'd be happy to contribute. But it seems to me that there is too much alms begging going on these days and this one is going too far when people like me are solicited.

Davis

Louise Davis Answers:

I agree with you whole heartedly. I advise you to toss the invitation and money request in the waste basket without being in the least conscience stricken. Why should you contribute money for almost total strangers? This is begging on a large scale. No doubt the teachers are worthy of the recognition, but to go beyond friends, faculty and former pupils for hand-outs is incredible.

Ann K. Kees, C. N. Peters Engaged to Wed

HILBERT — Michael L. Kees, route 2, Hilbert, has announced the engagement of his daughter, Ann Kathryn, and Charles N. Peters, son of Mr. and Mrs. John Peters, route 1, Chilton.

Miss Kees, a graduate of St. Mary High School, Menasha, is employed at the First National Bank, Menasha. Her fiance was graduated from Brillion High School and is employed at the Long Lake Cheese Factory, Brillion.

No wedding date has been set.

Nursing School Plans Graduation

Miss Virginia Ballard, Appleton, and Miss Mary Beth Roedel, Neenah, are among the 39 senior students receiving diplomas Sunday from St. Mary School of Nursing, Milwaukee. The exercises will be held at St. Robert Parish Auditorium, Milwaukee.

A reception for the graduates and guests will be held after the ceremony.

Smooth Custard

Baked custard should be smooth and free from bubbles. If a watery liquid appears when it is served, that indicates overbaking. For best results, place the custard cups or bake pan in a pan of water to keep the temperature below the boiling point. The oven temperature control should be set at 350 degrees. Individual cup custards may bake in 20 to 25 minutes. Custard baked in a large dish will require 35 to 45 minutes, depending on the amount.

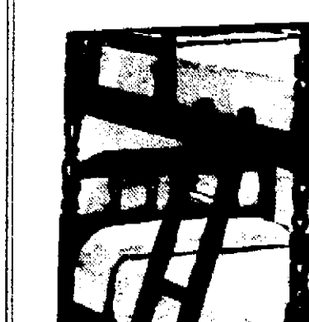

Sewing Machine Specialists Since 1929

Used, Reconditioned Sewing Machines at Low, Low Prices!

Livingston's

SEWING MACHINE SALES & SERVICE

408 W. College Ave. Appleton

Dial 3-7585

OPEN TONIGHT 'TIL 9 P.M.

BUNK BEDS

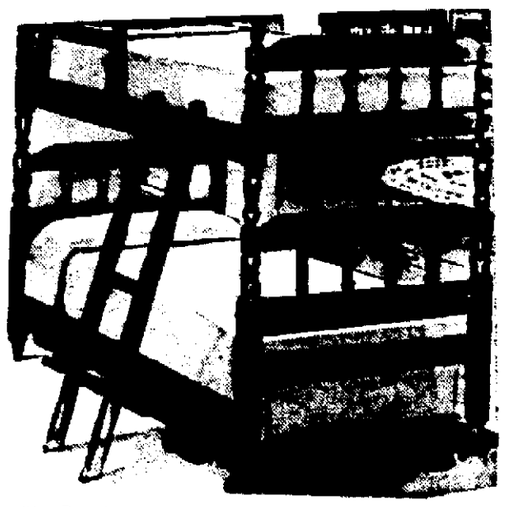

Ills. Not Exact.

SPECIAL Complete 69.95

INCLUDES . . . BED ENDS, GUARD RAIL, LADDER, 2 SPRINGS, 2 MATTRESSES

BUY DIRECT FROM FACTORY

These Mattresses and Box Springs Are Custom Made In Our Shop

The Sleep Shop

AND MATTRESS FACTORY

119 S. Appleton St. — In Appleton

RE 4-6308

The New Stewart Shoes

IRVING ZUELKE BLDG., APPLETON

COUNT DOWN. *Chic, sleek tailored shoe with snipped crescent toe, shapely inch-and-a-half of stacked heel. Soft. Flexible. Practically weightless! Important new fashion . . . with Joyce's special touch!*

Red or Black 12.99

joyce

Complete Juvenile Furniture Rental

Open Tonight and Friday Until 9

Free Delivery

Free Gift Wrapping

"Lullabye Shop" presents its

ENSEMBLE NURSERY SPECIAL

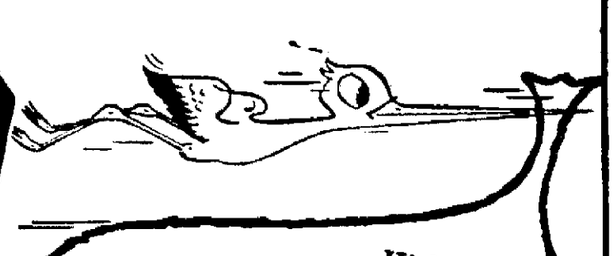

Crib, Chest, Hi-Chair, Mattress, Baby Bath, Bumper

$130.00 Value for $99.00

Cribs $15.95 to $59.95

Hi-Chairs $8.95 to $19.95

BUNK BED All Finishes $180.00 Value $139.95

Buggies $10.95 to $49.95

Mattresses $7.99 to $24.95

Strollers $7.95 to $39.95

Play Pen $11.95 to $24.95

Baby Baths $13.95 to $26.95

Jumpers $3.95 to $9.95

6 Yr. Crib Sheet 88c

Bumper For 6 Year Crib 99c

SHOP Lullabye Shop

429 W. College Ave.

Across from Gloudemans RE 4-9332

Use Our Convenient Layaway Plan

Small Deposit Holds Any Purchase

Marriage Promises Exchanged

KIMBERLY — Nuptial promises were exchanged by Miss Mary Lamers and Dennis Du Frane in an 11 a.m. double ring ceremony Saturday at St. Paul Catholic Church, Combined Locks. The Rev. Bernard Timmers read the nuptial high mass.

The bride is the daughter of Mr. and Mrs. Clarence Lamers, 109 Elm St., and the bridegroom is the son of Mr. and Mrs. Levi DuFrane, 321 Elm St.

Matron of honor was Mrs. James Lamers, Appleton. The bride's sister, Miss Carol Lamers, and Mrs. Roger DuFrane, Appleton, served as bridesmaids.

David DuFrane, Appleton, attended his brother as best man. Roger DuFrane, Appleton, and Thomas DuFrane, brothers of the bridegroom, acted as groomsmen. Eugene Lamers, a brother of the bride, and Lawrence Walnitze, both of Appleton, seated the guests.

Combined Locks Pavilion was the setting for a dinner, reception and dance. After a northern Wisconsin honeymoon, the couple will reside at 401½ Eden Ave., Kaukauna.

The bride attended Kimberly High School. Her husband attended Appleton High School and is employed as a mason's helper for Norbert Hennes.

Fast Cooking

Use your broiler for quick meals on hot days. Canned vegetables can be drained and placed in the broiler pan while meats cook on the broiler rack. Cook sliced tomatoes and fruit garnishes alongside the meat and directly under the broiler. Smoke and volatile fats are consumed as they rise, preventing excess heat and grease spatter.

These Young men escorted the Riverview Country Club presentees Saturday evening at the Candlelight Ball. Above are David Hem, Mark Meythaler, Howard Cohodas, standing, and Howard Roelofs and David Schilling, seated. At right, standing, are Thomas Hayes, Peter Walters and Charles Dostal. Seated are Michael Furstenburg, Miles Meidam and John Olson. The young women and their escorts were entertained at several postball parties. (Post-Crescent Photos)

Sour Milk, Cream

Many delicious recipes call for sour milk or sour cream. You can make them from evaporated milk. For sour milk, use ½ cup evaporated milk, ½ cup water and add a tablespoon of lemon juice or vinegar. For sour cream, use undiluted evaporated milk as it pours from the can. Add a tablespoon of lemon juice or vinegar and stir well.

Rev. Fried Performs Nuptial Rite

BRILLION — The Rev. Lloyd D. Fried officiated at the 6 p.m. double ring ceremony uniting in marriage Miss Lillian Anne Behnke and Harland H. Kuchenbecker at the United Church of Christ.

Parents of the couple are Mr. and Mrs. Ervin A. F. Behnke, route 2, Brillion, and Mr. and Mrs. Hilmer F. Kuchenbecker, route 1, Brillion.

Miss Jean Pagel, Appleton, attended as maid of honor. Bridesmaids were Mrs. Norbert Kuchenbecher, Miss Betty Kuchenbecker and Mrs. Gerald Boettcher.

Best man was Earl Otto, Kiel. Norbert Kuchenbecker, Daniel Kuchenbecker and Gerald Boettcher acted as groomsmen. Ushering duties were shared by Melvin Beattie and Ronald Kuchenbecker.

Van Abel's Restaurant, Hollandtown, was the setting for a supper, reception and dance.

The couple was graduated from Brillion High School. The bride is employed at the Aluminum Specialty Co., Chilton. Her husband is employed at the Brillion Iron Works.

After a wedding trip to northern Wisconsin and Michigan, the couple will reside at 122A Tesch St.

Mr. and Mrs. John Peter Salm are honeymooning in Canada. The couple exchanged marriage promises in an 11 a.m. single ring ceremony Saturday at St. Margaret Mary Catholic Church, Neenah. The bride is the former Miss Mary Lou Ann Whittemore, daughter of Mr. and Mrs. Leonard A. Whittemore, 1834 S. Commercial St., Neenah. The bridegroom is the son of Mr. and Mrs. Francis A. Salm, route 1, Neenah. (Pechman Photo)

Pair Weds In Chicago Nuptial Rite

Miss Shyla Gitter, daughter of Mrs Orville H. Gitter, 1123 W. Summer St., and the late Mr. Gitter, exchanged nuptial vows at 4:30 p.m. Aug. 11 with David Werner, son of Mr. and Mrs. William Werner, Chicago. The Rev. Richard Werner, a brother of the bridegroom, performed the double ring ceremony at Albany Park Lutheran Church, Chicago.

Miss Shirley Gitter attended her sister as maid of honor. Best man was Harold Johnke, Chicago.

A reception was held at the home of the bridegroom's parents. After a Michigan honeymoon, Mr. and Mrs. Werner will reside at 633 N. Sixth St., Manitowoc, where they will teach in the Manitowoc school system.

The bride was graduated from Appleton High School and Carthage College, Carthage, Ill. The bridegroom, a graduate of Lutheran North High School, Chicago, was also graduated from Carthage College.

Parents Tell Engagement Of Daughter

The engagement of Miss Carolyn Behnke and Robert Nienke has been announced by her parents, Mr. and Mrs. Harold Behnke, Clintonville. He is the son of Mr. and Mrs. Elmer Nienke, Clintonville.

The bride-elect was graduated from Clintonville High School and is employed at the Clintonville National Bank. Her fiance attended Clintonville High School and served for three years in the Army. He is employed at the Clintonville Lumber and Supply Inc.

A wedding date has not been set.

Carolyn Behnke

Judith Mueller Feted at Shower

CHILTON — Miss Judith Muel- at a miscellaneous shower Tues- at a miscellaneous shower Tuesday evening at Dorn's Hall, Charlesburg. Misses Johanna and Shirley Mueller, Mary Lou Casper, Mary Schmitz, Mrs. Merlin Mueller and Mrs. John Schmitz were co-hostesses.

The bride-elect was also honored at a dinner July 31 at Blanck's Restaurant, Johnsburg.

Miss Mueller and Roger Schmitz, route 1, St. Cloud, will be married Saturday at St. Charles Catholic Church, Charlesburg.

Family Reunion Held at Erb Park

Erb Park was the setting Aug. 12 for the Martin-Pomrening family reunion. Alfred Pomrening, New London, was named president, Ray Rydberg, Neenah, vice president, Marshal Gorges, New London, secretary, Michael Kettner, Appleton, treasurer, and Mrs. William Pomrening, New London, historian.

Mrs. Harry Sturgis and Mrs. Ray Rydberg, both of Neenah, will plan the entertainment for the Aug. 11, 1963, reunion at Erb Park.

Engagement Of Daughter Announced

LITTLE CHUTE—Mr. and Mrs. Clarence Bouressa, 117 Canal St., have announced the engagement of their daughter, Helen, and Noel Vanden Heuvel. He is the son of Mr. and Mrs. John Vanden Heuvel, 704 Madison St.

The couple was graduated from St. John High School. Miss Bouressa is employed at Kimberly-Clark Corp., Kimberly. Her fiance is a senior at Dominican College, Racine.

A wedding date has not been set.

Spotty Tan

Most facial skin (except for decided blondes or brunets) reacts alike to the first long exposure to the sun. First there is the redness and the burning; then the peeling across the nose and cheekbones before new, tanned skin develops. It is during the peeling or awkward stage that beauty suffers. Rather than peeling the dead skin with the fingers and risking infections, try a facial mask. Mix kaolin (fuller's earth) in a saucer with enough witch hazel to form a thick paste. Smooth evenly and heavily over the entire face. Let dry and remove with warm water and mild soap. Rinse well in clear water, dry with a coarse towel and then tone the skin by patting with witch hazel.

Cornelia D. Brown, Mr. Pearson Wed

OSHKOSH — Bethesda Presbyterian Church was the setting for the 4 p.m. Saturday wedding of Miss Cornelia D. Brown, daughter of Mr. and Mrs. Henry J. Brown, 56 W. Ripple Road, and Donald R. Pearson, son of Mr. and Mrs. Irving F. Pearson, Springfield, Ill.

The Rev. James Daum officiated at the double ring ceremony.

Miss Ann Dempsey served as honor attendant. Bridesmaids were Miss Judy Bell and Miss Marcia Smith.

Irving F. Pearson Jr., Boston, Mass., was best man for his brother. Ushering duties were shared by Henry Brown, Salt Lake City, Utah, brother of the bride, and George Williston, Chicago.

A reception was held at Oshkosh Country Club. After a honeymoon in northern Wisconsin, the couple will live in Austin, Minn., where the bridegroom is director of psychological services for Austin public schools.

The bride was graduated from Oshkosh High School and the University of Wisconsin, Madison, where she was affiliated with Delta Gamma sorority. The bridegroom, a Springfield High School graduate, received a bachelor's degree from Monmouth College, Monmouth, Ill., a master's degree from Illinois State Normal University, Normal, Ill., and a doctorate from the University of Wisconsin. He is affiliate dwith Sigma Phi Epsilon fraternity.

Otto Photo

Mrs. Donald Pearson

If Hard Water's Got You Saying Uncle . . .

There's no need to put up with that nasty old hard water. To enjoy an unlimited supply of pure, filtered soft water, just remember those three little words:

Call and Say:

HEY CULLIGAN MAN!

In Appleton
RE 4-1330
In Waupaca County
Clintonville VA 3-4535

Professional Beauty Service, exclusively.

Vogue Permanents are Better Permanents.

Styling Artistry By
Peggy Wenders'
Vogue Stylists
PERMANENT WAVE STUDIO
HAIRDRESSERS — BEAUTICIANS
DOWNTOWN APPLETON

PLENTY PARKING

See
Vesper Chamberlin
for
DANCE LESSONS
Tap - Toe - Ballet - Jazz - Baton - Acrobatic
Teen - age Ballroom
Register at the Appleton Club 1 to 5 P.M. Sept. 4th
Vesper Chamberlin will re-open her school full time this year. ENROLL NOW call RE 3-0766

Part-Time Saleswoman Wanted
Choice of hours — 8 to 1 or 1 to 5. Ideal working conditions, employees' discount.
APPLY MR. BURKE
Sears, Roebuck & Co.
W. College Ave. Appleton

BACK-TO-SCHOOL
DRY CLEANING Special
• DRESSES (Plain)
• SUITS
$1
Delivery Prices Slightly Higher

JOHNSON'S CLEANERS and DYERS
1302 E. Wis. Ave.—We Deliver—Phone 4-2538

for people in love with their home . . .
exquisite new fashions in furniture from
FLEXSTEEL

Complete display of Flexsteel sofas, sectionals, 2-pc. suites
Fifty-Dollar Allowance for your old set or sofa.
graceful . . . magnificent
Unlimited choice of colors and covers for your selection — tailored to your order if desired!
Over 300 combinations designed and built for modern TV living.
Fine furniture begins on the inside for your own protection be sure it's FLEXSTEEL
H. E. JENKINS FURNITURE
511 W. COLLEGE AVENUE
30-60-90 Days Same As Cash
Also
12 Month Budget Plan
Available

The UNUSUAL in Copper & Silver Jewelry
by
Rame'
Necklaces, Bracelets, Earrings, Abstract Pins & Belts
Now On Display At . . .
The Jewel Box
Ph. 9-2201 Conway Motor Hotel Lobby

Open Mon. — 9 a.m. to 9 p.m.
Geenen's
DEPARTMENT STORE
L'AIGLON
. . . to jacket or not to jacket!

Which is the prettiest way to wear this dress? With the jacket or without it? That's hard to say. It's so attractive both ways! L'Aiglon does it in a delightful-looking print of 100% Dacron Polyester. No-iron Dacron, remember? The jacket makes it fine for town or travel. And you can shed the jacket when the temperature soars! Comes in gold, green, blue. Sizes 10 to 20.

$29.95

Your Problems

High School Rush - Slumber Party 'Wholesome' Says Mom

BY ANN LANDERS

DEAR ANN LANDERS: Our daughter belongs to a very fine high school sorority. The girls are from 15 to 17 years of age. They planned a rush - slumber party for about 30 girls. Our daughter offered our home.

Landers

The girls were to meet here at 11 p. m. Their dates were to leave no later than midnight. The sorority hired a six piece band to play from 1 a.m till 4 a.m. All the young fellows in the band are respectable. My daughter explained that they must have this band to impress the prospective pledges.

A mother of one of the best prospective pledges phoned me to say her daughter could not attend the party because boys will be present. She also mentioned some ugly rumors about boys crashing slumber parties (Pure gossip, I'm sure.)

This woman made me feel as if I were sponsoring something which is in poor taste. I see nothing wrong with high school girls having a sorority rush-slumber party. It is part of wholesome, teenage fun. Do you agree? — Tulsa Mother

Dear Mother: Sorry, I don't agree with any part of it beginning with high school sororities, which I abhor.

Eleven at night is no time for teenagers to be getting together. If you think you can broom out boys in one hour, you're kidding yourself. And if this is to be a slumber party, when are the girls supposed to slumber?

Finally, it's a sad commentary on our society if you must hire a six piece band to impress 15-year-old girls. I applaud the mother who is keeping her daughter at home.

DEAR ANN LANDERS: This is what I call a kick in the head — me asking for advice. I used to read your column for yaks never thinking one day I'd be one of those crazy, mixed up kids.

For the better part of a year I've been engaged (without a ring) to a lovely girl. She's very emotional and can break out in tears if I tell her her dress is too long. I'm becoming interested in someone else and I feel rotten about it. I've got to let her know soon.

A letter would be a whole lot easier on both of us, but somehow I can't find the right words. I want her to know I appreciate all she has done for me (loaned me money and like that) but I just don't think we were meant for each other.

I know you're busy, Ann, but if you could just scratch out a paragraph or two I'd sure appreciate it. — T Shirt

Dear Shirt: Sorry but I've got all I can do scratching out answers to a few thousand letters of my own.

I don't know what "engaged without a ring" means but if it means what I think it means, you owe this girl the courtesy of a personal visit.

Dear Ann: My boss is an executive with this firm and I've been his secretary for seven years. Naturally, I'm completely loyal. I try hard to steer clear of his personal life, but it's not easy. His wife is a highly neurotic woman and has a suspicious nature. She's constantly checking, which, of course, puts him in a bad light.

Last week the boss was out of town. His wife came down and spent two hours going through his desk drawers.

I needed some reports which were in his office and I caught her red-handed. She was shaken, but said nothing.

I don't wish to be a bearer of tales but I despise a person who sneaks around. The question: Should I tell my boss? — Semper Fidelis

Dear Fidelis: No. It would open a whole new can of worms and this situation sounds plenty wormy as it is.

An executive's desk drawers should have locks. Suggest it at once.

* * *

Are your parents too strict? You can benefit from the experiences of thousands of teenagers if you write for Ann Landers' booklet, "How To Live With Your Parents," enclosing with your request 20 cents in coin and a long, self-addressed, stamped envelope.

Ann Landers will be glad to help you with your problems. Send them to her in care of this newspaper enclosing a stamped self-addressed envelope.

Dress Pattern

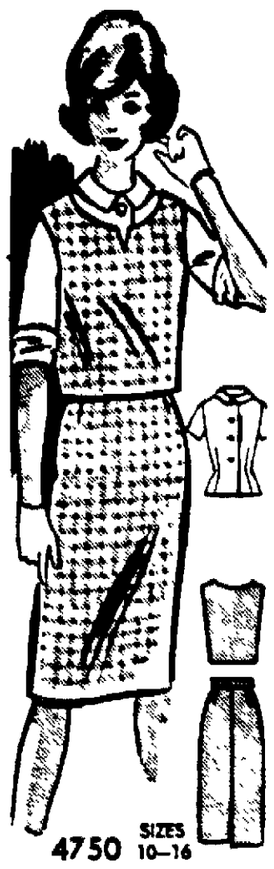

4750 SIZES 10—16

BY ANNE ADAMS

Wear them together or separately—this dashing, easy-sew trio gives you lots of changes! Blouse has choice of 2 sleeve versions.

Printed Pattern 4750: Teen Sizes 10, 12, 14, 16. Size 12 jerkin, skirt 1⅞ yards 54-inch, blouse 1¾ yards 39-in.

FIFTY CENTS in coins for this pattern—add 10 cents for each pattern for 1st-class mailing. Send to Anne Adams, care of Appleton Post-Crescent, 378 Pattern Dept., 243 West 17th St., New York 11, N. Y. Print plainly NAME, ADDRESS with ZONE, SIZE and STYLE NUMBER.

OVER 100 ANSWERS to "what-to-wear"—in our new full color Fall-Winter Pattern Catalog. Casual dressy, school—all sizes! Send 35c now.

To Your Good Health

Crash Dieters Usually Revert to Old Habits

BY JOSEPH G. MOLNER, M.D.

Dear Dr. Molner: Are 500 calories a day too low for a diet? If so what effects will such a diet have? My girl friend is determined to lose a lot of weight in a short time. I claim this will run her down. I am worried. — MISS P W.

Dr. Molner

Yes, I think that figure is too low.

I'll admit that in experimental programs, even smaller diets have been used, but only under direct supervision of physicians, for only a limited time, and only after patients first had thorough physical examinations. The patients also had frequent tests while on such super-restricted diets. And, in such instances with which I am familiar, the careful, supervised use of drugs.

If your friend is willing to accept all of the foregoing requirements, then I don't object.

But if she intends simply to diet by herself, without these various protective measures, then I can't see any prospect for her except disappointment.

Diet Won't Last

The determination to lose weight in a hurry is common but it isn't usually effective. Oh, you'll lose weight on 500 calories a day, but you do it only at the expense of hunger and irritability. There is, unless care and knowledge are exercised, the risk of nutritional deficiencies.

When the dieter finally reaches the end of will power, the reaction is an abrupt return to former eating habits which caused him or her to be fat in the first place. And the fat returns.

There has been a temporary loss of weight, but the one important goal has been completely omitted: learning a new "habit of eating." This is absolutely necessary if a person is going to lose and maintain proper weight.

1,000 Calories Better

This obvious point of logic is generally overlooked by dieters. Losing weight doesn't do any good unless you stay rid of it.

The "crash dieters" are miserable, both during the period of starvation, and the time afterward when, eating again, they see the weight returning.

Anybody with the amount of determination required to go through all that trouble must have (it seems to me!) more than enough to start and stick to a more successful diet: say 1,000 calories which gives a reasonable chance of getting the things you need for health. These are adequate protein, cereals, calcium, green and yellow vegetables, some fruit juices.

There's enough to provide passable satisfaction at meal times, and enough energy to couple adequate exercise with diet.

Exercise Helps

The exercise not only helps lose weight but it keeps muscles trim, helps skin stay snug as you reduce instead of becoming flabby from over-quick reducing, and avoids irritable nervousness.

Yet people still think they can correct years of overeating by a short period of starvation. It doesn't make sense.

On supervised short periods of fasting (except for water, tea and coffee) people ultimately lose desire to eat. This has been reported recently from research programs. Such a program is used in extreme cases of obesity.

Lost Hair

Dear Dr. Molner: Is it possible for hair to grow back if it has been lost due to a nervous condition? — MRS. D.

Yes, provided the nervous condition is controlled first. There are striking examples of this in everyday practice.

Rushing Menopause

NOTE TO MRS. M P H.: No, removal of one tube and ovary will not bring menopause sooner.

(Copyright, 1962)

Aged Widow, Lost in Woods, Safe and Sound

OLD FORT, N.C. (AP)—A 74-year old widow who apparently lived on wild berries and leaves during four days she was lost in mountains near here has been found alive just before an all-out search was to be abandoned.

A docor said the woman, Verna Ammons of Maryville, Tenn., was in remarkably good condition.

Searchers located Mrs. Ammons Sunday leaning against a tree halfway up mile-high Young's Ridge. She had disappeared Wednesday while she and other patients at the Highlands Hospital in nearby Asheville were guests at a picnic.

POISON IVY

instantly relieve itching — stop further spread

NOW you can actually neutralize the poison, get positive healing with new Zotox Poison Ivy Neutralizing Cream. Unlike "cover-up" lotions, Zotox works scientifically, making fast, sure, total relief possible. All drug stores.

ZOTOX

SEND YOUR CHILD BACK TO SCHOOL WITH A NEAT HAIRDO

Bring your little girl in before school begins and let us style cut and set her hair

American Beauty Salon

107½ E. College Ave. Appleton Ph. RE 3-7590

UPHOLSTERING

SOFAS — CHAIRS — ROCKERS

Recovered in the Latest Fabrics

Call Now For Free Estimate

★ DIAL 9-1848 ★

Latest Fabrics — Pickup & Delivery

FOCKEL'S UPHOLSTERY

On Hwy 47 Between Menasha & Appleton

SEAMS TO ME By Patricia Scott

Trim Year Sweater

I've written about trimming sweaters with sequins, with beads and with all sorts of dress-up decorations, but what about doing something different? I like the handsome effect of a spray of pine cones and pine needles on a beige cashmere sweater, worn with a matching beige wool skirt. Add a chiffon scarf around the neck and you have a complete fall outfit.

Pat Scott

You'll need one beige cardigan cashmere sweater, six yards of brown rickrack, embroidery thread in brown, bright green and dark green.

To trim, lightly mark design as the one shown, on front of sweater. If you wish, you can baste beige organdy on the wrong side of the sweater to coincide with design, as backing.

Using six strands of brown thread, back-stitch the branch to sweater. Start branch at right shoulder, go down the right side, gradually slanting to center front just above waistline. Then, continue branch on left side of sweater to give the effect of one long branch from shoulder to side.

Using four strands of thread back-stitch pine needles growing from the branch, in varying shades of green.

At the base of each needle cluster (where needles grow out of the branch), use a satin stitch for ¼ inch in the dark green thread.

To make pine cones cut a strip of rickrack about seven inches or 16 points long. Run gathering stitch through center of piece and pull the thread very tightly. Stitch securely and stitch loose points together at both ends. This will be the cone filler.

Cut a strip of rickrack 16 inches long. Pin one end to an ironing board. Twist rickrack with points facing in one direction only having all points facing on one side. Press.

Roll pressed rickrack on itself keeping folded edges even until it fits over one end of filler. Tack to filler with points facing up. Now continue to wind, covering each preceding row and tacking to filler as you go along until filler is completely covered. Turn the end under and tack it.

Tack the cones to branch at intervals as shown. You'll need nine cones to get the proper effect.

NOTICE!

We are moving soon to our new location at

611 West College Ave., Appleton

Please stop in and pick up repair work and lay-away items at your earliest convenience. Help us move!

STOCK-REDUCTION SALE PRICES are still in effect! SAVE NOW!

Marx Jewelers

Jewelry Since 1910

212 E. College Ave. Appleton

Regulation for Gym Class

New MOORE Gymsuit

SANFORIZED plus

Washable for MOORE Gymsuit

Here's relief from ironing "fatigue". Your new MOORE regulation gymsuit is "Sanforized-Plus" Gymcloth, wash and wear. 100% Cotton. Requires little or no ironing. Just drop it in water . . . shake out a little detergent . . . rinse, and hang up. It's ready to wear and just as fresh as new. Won't shrink out of fit — sheds wrinkles after washing — resists wrinkles while wearing. Colorfast.

You get a big bonus in comfortable fit and action freedom, too. Pleated sleeves, darts and tucks for waist and shoulder freedom, attached innerbrief for modesty. In 6list colors.

$4.95

These are official suits for Appleton & Kimberly

POND Sport Shop

"The Mighty Midget" To Place a WANT-AD

Dial 3-4411

Our 33rd Annual

AUGUST FUR SALE

a credit to your fashion sense

a credit to your sense of value

LUXURIOUS NEW Mink Stoles and Jackets

In terms of time, as well as fashion, nothing outlasts magnificent mink. Women who own mink know it to be an economy. Now is the time to choose wisely during Our Annual August Fur Sale.

Your Old Furs Accepted in Trade

$369 to $1450

(Tax Included)

Krieck's

traditionally fine furs since 1929

220 east college avenue

PENNEY'S 80th ANNIVERSARY

these are the FASHION FABRICS you'll be seeing in full color in the September issue of McCall's Magazine!

COTTON CORDUROY

SOLIDS . . . our own Pen-roy quality . . . machine washable, sturdy and long-wearing. Beautiful shades for skirts, suits, dresses. 98c yard 37" wide

FASHION PRINTS . . . machine washable patterns in rich fall colors! Our own Pen-roy quality in stripes, plaids, abstracts, Scandinavian patterns! 1.29 yard 37" wide

WONDER WASHABLE* WOOL

Penney's 100% virgin wool by Milliken *machine washes in lukewarm water, line dries. Rich solids, patterns! New! Colors dyed-to-match our own sweaters! 2.98 yard 54" wide

IRIDESCENT SUITINGS

Crease-resistant rayon and acetate by Milliken . . . makes smart dresses, skirts, robes, sportswear. Hand washable! Non-allergenic! In solids and patterns. 1.88 yard 45" wide

One-Time Buy! 1 Yd. Skirt Lengths..... 1.66 50-60 Wide

CHARGE IT! . . . it's easier to plan, easier to pick, easier to pay!

Carmichael

STEVE CANYON — By MILTON CANIFF

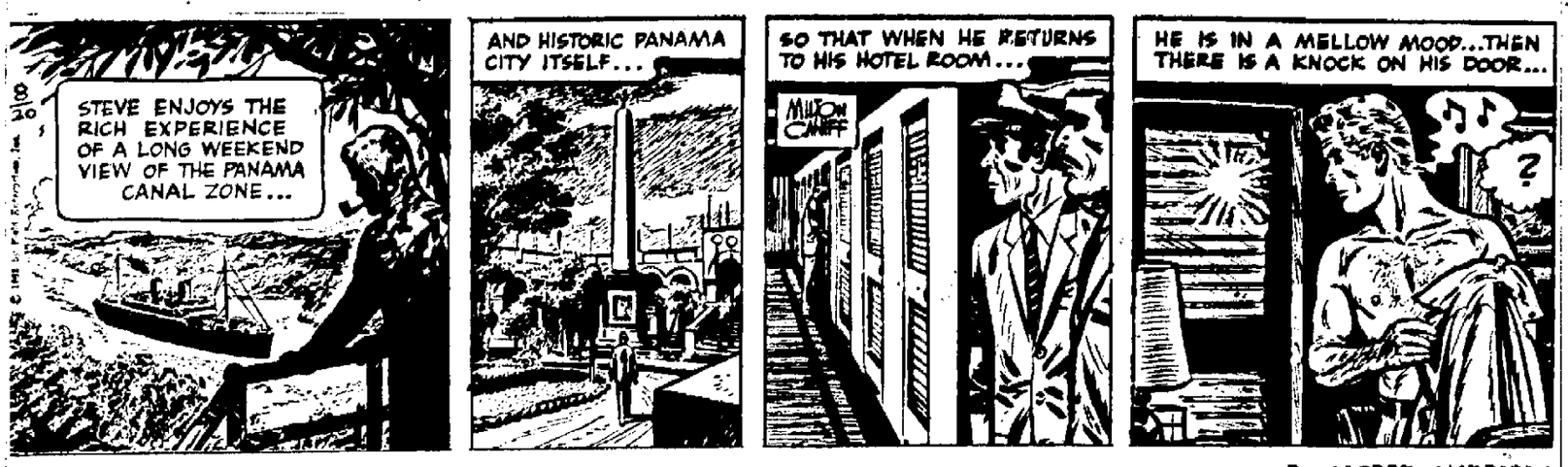

KERRY DRAKE — By ALFRED ANDRIOLA

RIVETS — By GEORGE SIXTA

NANCY — By ERNIE BUSHMILLER

B. C. — By JOHNNY HART

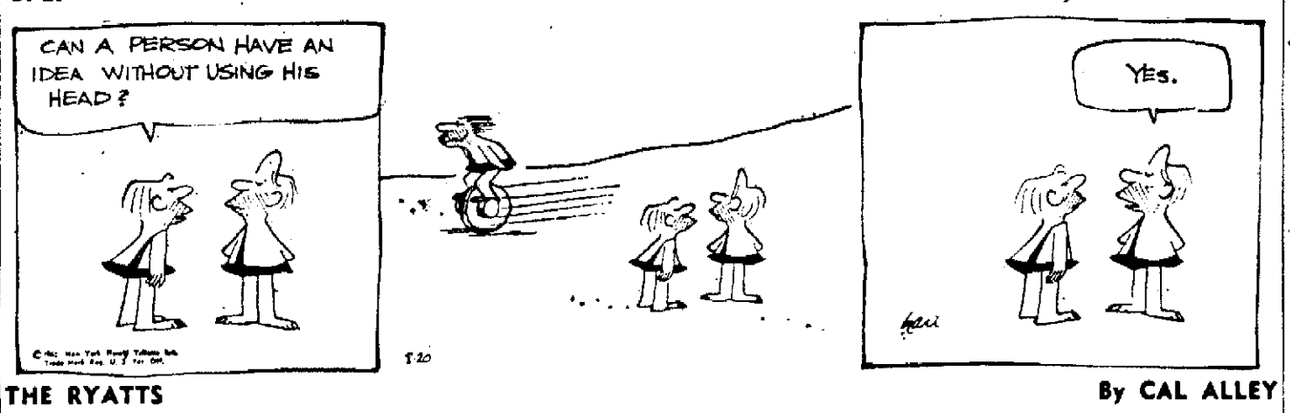

THE RYATTS — By CAL ALLEY

BLONDIE — By CHIC YOUNG

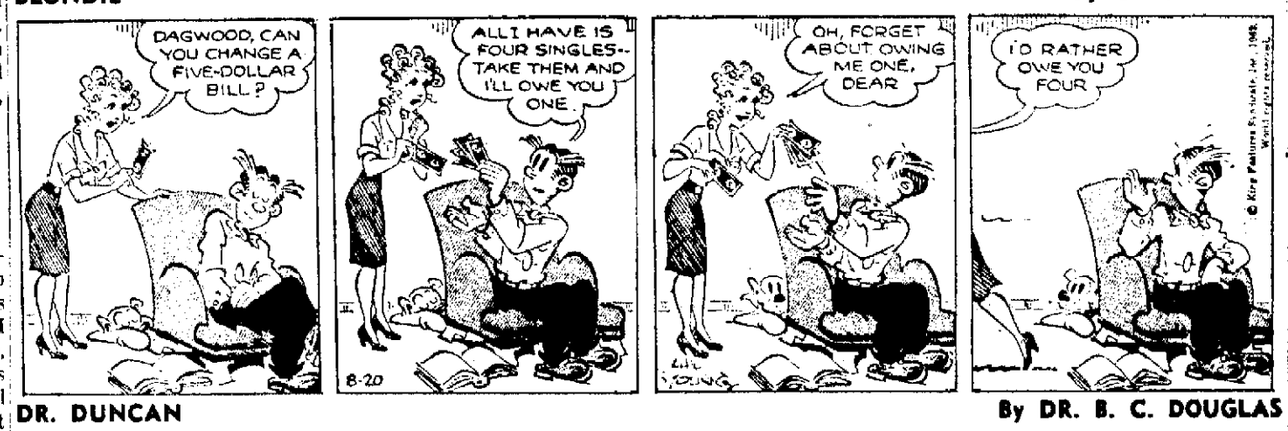

DR. DUNCAN — By DR. B. C. DOUGLAS

STEVE ROPER — By SAUNDERS and OVERGARD

JOE PALOOKA

DAILY CROSSWORD

ACROSS
1. Moslem god
6. Lounging slippers
11. Stringed instrument
12. Dwelling
13. Babylonian war god
14. An underling (colloq.)
15. Transfer of property document
16. Piled
17. Scarcity
19. An airing
22. Strange
25. Texan mark
26. White bear
28. India: post.
29. Ingredient for turkey stuffing
30. Warsaw is the capital
33. Ranges
35. Tibetan priest
39. A natural ability
40. Ancient Jewish month
41. As regards
42. Not likely
43. Bass singer
44. Untidy

DOWN
1. Greedy
2. Italian coins
3. Learning
4. Possessor of the magic lamp
5. Exclamation of wonder
6. Mother: Brit. (colloq.)
7. German submarine
8. Means of escape
9. Border
10. Plant ovule
14. Coarsely shredded tobacco
18. Put an —— to, as stop
19. Broad sash: Jap.
20. Footed vase
21. Frogs' children
23. Patriotic organization
24. Arid
26. A quill, for one
27. Conservative
29. A mold
31. Baking chambers
32. Slow: music
33. Pierce with horns
34. Lake, Blue Nile source
36. Hindu titles
37. Charts
38. Pretending to be artistic
42. Exclamation

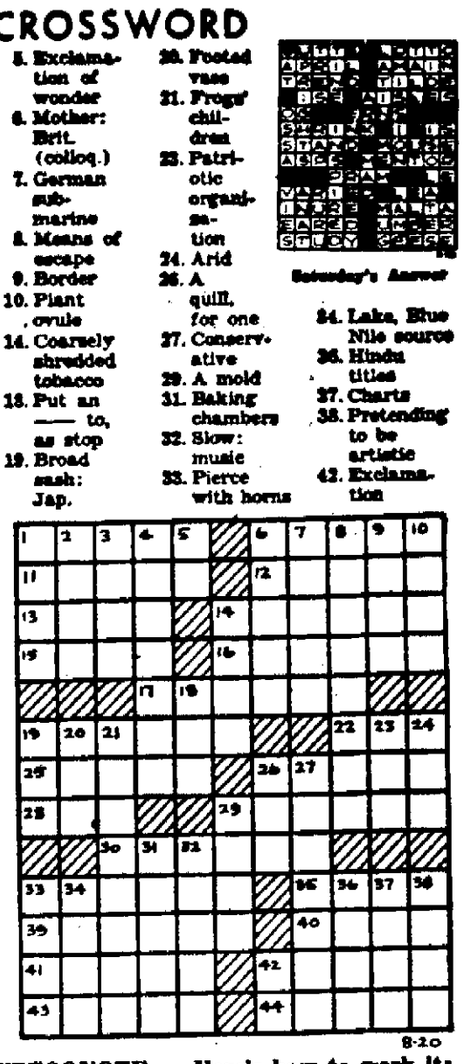

Saturday's Answer

8-20

DAILY CRYPTOQUOTE — Here's how to work it:

A X Y D L B A A X E
is L O N G F E L L O W

One letter simply stands for another. In this sample A is used for the three L's, X for the two O's, etc. Single letters, apostrophies, the length and formation of the words are all hints. Each day the code letters are different.

A Cryptogram Quotation

F HN H NHT; F GCPTM TCMVFTI VPNHT XCSAFIT MC NA—MASATGA

Saturday's Cryptoquote: HONOUR IS NOT WON UNTIL SOME HONOURABLE DEED BE DONE.—MARLOWE

(© 1962, King Features Syndicate, Inc.)

Young Hobby Club

Toothpick Hammock Great Haven for Your Small Dolls

BY CAPPY DICK

A miniature hammock and a miniature raft are a lot of fun to make from toothpicks and string.

Use round toothpicks. To make the hammock, which is shown in Figure 2, you will also need two pieces of string. Place the strings parallel on a piece of paper to prevent glue from getting on the table. The distance between the strings should be slightly less than the length of a toothpick.

Place a drop of fast-drying glue near each end of a toothpick and lay it on the strings as the boy is doing in Figure 1.

Prepare another toothpick the same way and lay it on the strings a quarter-inch away from the first one. Continue adding toothpicks until you have enough to form the hammock. Enough string should be left so the ends can be tied together as in Figure 2. Attached to a couple of uprights, such as chair legs, this hammock will be suitable for a very small doll.

The miniature raft is shown in Figure 3. Lay two toothpicks parallel on the paper. The distance between them should be almost the length of a toothpick. Put some glue near each end of a toothpick and lay it across the first two.

Add toothpicks, spacing them an eighth-inch apart, until you have created a square raft. Glue a toothpick at each side of the top, directly above the two on the bottom, forming side rails for the raft. Place a weight on it so the toothpicks will be pressed together until the glue hardens.

This little raft will float in a pan of water or a puddle. A small paper sail may be placed on it, if you wish.

(Copyright, 1962)

A touch of glue on each end of the toothpick insures sticking power.

Brain Twisters

All a Matter of Age

Mrs. Jones, being typically reluctant about telling her age to an inquisitive friend, gave this rather evasive answer: "When I am as old as my mother is now, I shall be 4 times my daughter's present age, but my daughter will then have reached my present age. My mother's age, my daughter's age, and my age at the present time add up to a century." Can you figure out from this just how old each of these persons is?

Answer

Mrs. Jones is 33 1-3 years old, her mother is 53 1-3 years old, and her daughter is 13 1-3 years old.

Look and Learn

1. What 10 athletic events comprise the Decathlon in the Olympic Games?
2. Where is the world's largest reservoir?
3. What U. S. President, when asked whether he would again be a candidate for the office, replied, "My hat is in the ring"?

Answers

1. The 400-meter run; broad jump; shotput; running high jump; 100-meter run; discus jump; 100-meter hurdles; pole vault; javelin throw; and the 1500-meter run.
2. Lake Mead, the reservoir of water held behind Hoover Dam.
3. Theodore Roosevelt (1858-1919).

FAST LOW COST SERVICE
Plus
FREE MERCHANDISE COUPONS
. . . with Kodacolor or Black & White Developing!
"Every PRINT GUARANTEED"
HOUSE OF CARDS & CAMERAS
Valley Fair APPLETON — Main & Algoma OSHKOSH — 215 Main MENASHA

Let's EXPLORE YOUR MIND

By Sylvanus M. Duvall, Ph.D. and Evelyn M. Duvall, Ph.D.

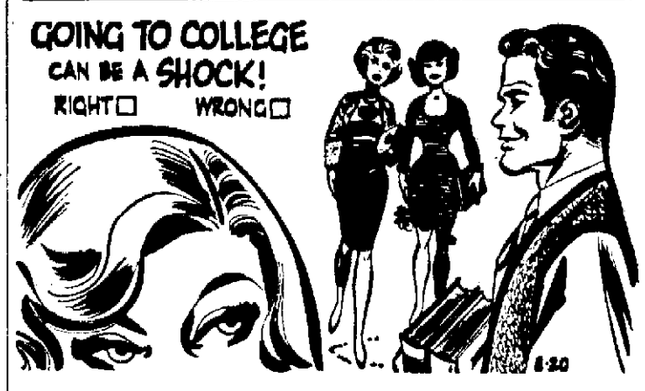

Right, especially if one goes away from home. This is especially true for those who were "big shots" at home. In college they find themselves in competition with others who were also "big shots," and that most of the other students have been there longer, and are therefore better adapted to college life. As a result, the ideas that they have of themselves and their importance often undergo profound changes.

Will your moral standards usually determine your behavior?

Yes— No—

No. What you will or will not do depends in part upon what you believe is good. If you were hungry and broke, you might refuse to eat from a garbage can for sanitary reasons. Or even if you knew the food was not contaminated, your pride would keep you from it. What you will or will not do depends mainly upon the kind of person you think you are. The booklet, "Manage Your Feelings and Emotions," will give you a new slant on yourself. A copy is yours for 25 cents and a self-addressed, stamped envelope sent to this column, care of this newspaper.

(Copyright, 1962)

Ding Dong! Ding Dong!

Yes, it won't be long before Fox-Area youngsters will be back in school again . . . be sure they are not handicapped with a health problem . . . have your doctor give them a thorough examination to give them the proper start this fall.

Belling PHARMACY
Martin H. Kneuer, Owner
204 E. College Ave. Ph. 3-5551

Conservation Group Approves Survey of Its Program Growth

Commission Gets First Glimpse At Proposed $40 Million Budget

BY JOHN WYNGAARD
Post-Crescent News Service

STURGEON BAY — The State Conservation Commission has approved a plan for an outside management survey of its program, payroll and expenditures growth, as members got the first brief glimpse of the Conservation Department's budget proposal for the next two years, which contemplates a spending total of more than $40 million.

Charles Smith, Wausau, head of the commission's Committee on Business Affairs, reported that he has invited Ernest F. Swift, former State Conservation Department director, to collaborate with his group on a far-ranging study of more effective conservation program organization and an assessment of the department's growth in relation on to other state services and the conservation agencies of other states.

Swift is a consultant of the National Wildlife Federation and was head of the U.S. Bureau of Wildlife and Sports Fisheries for several years under the Eisenhower administration.

No Fee

He recently completed an operation survey of the California Conservation Department. Swift will work without fee in his new Wisconsin assignment, Smith said.

Smith said an independent appraisal of the department's administrative performance is needed because of its "tremendous growth," but also said that he is sure that the expansion of the conservation program is not out of line with other public services here and elsewhere.

L. O. Voigt, conservation director, explained that the department's expenditures as budgeted for the next two years include about $32 million in ordinary programs, and about 8.5 million under the new Outdoors Recreational Act financed through new tobacco taxation voted by the legislature last.

Land Purchases

But he said most of the increase over the $30 million current biennial spending program is accounted for by land purchases and other capital investments. Personnel has been stabilized, he said, and a 1,200 employee total for the next two years will be slightly below the manpower quota of the agency in some earlier periods.

Members of the commission, the governor-elect next fall and the legislature next winter must approve the budget before it becomes law.

The commission said it would act on the spending outline at its next meeting at La Crosse Sept. 21.

Expect Resistance

Voigt sketched some of the changes in program emphasis contemplated in the new budget, including a reduction in trout hatchery operations that is likely to bring some resistance from sportsmen.

He said the fisheries division wants to increase warm water fish work, including more muskallunge propagation at a new Vilas County hatchery that will require a building costing more than $100,000.

In other actions of the commission department officers won approval of projects of immediate concern to the Fox River Valley and northeastern Wisconsin, including:

Management

Acceptance from the federal government of the upper Fox River property formerly managed by the national government in the interests of navigation. Existing navigation services on the waterway will be continued, but the state's emphasis will be on management of fish and wildlife and especially in connection with such tributary lakes as Puckaway.

A grant of money to Forest County as aid for development of a new Lake Ketonga park there, and grants of aid to Kewaunee County for the provision of public access to Shea's Lake, and to Manitowoc County for public access to Long Lake in northwestern Manitowoc County.

Confirmation of the appointment of Robert Wendt, a department biologist, as area game division supervisor for northeastern Wisconsin with headquarters at Woodruff.

Approval of a forestry division plan for the reduction of the severance tax liability of counties and private timber plantation owners for first thinning harvests which are recommended by foresters for timber stand improvement.

Now Many Wear FALSE TEETH With More Comfort

FASTEETH, a pleasant alkaline (non-acid) powder, holds false teeth more firmly. To eat and talk in more comfort, just sprinkle a little FASTEETH on your plates. No gummy, gooey, pasty taste or feeling. Checks "plate odor" (denture breath). Get FASTEETH at any drug counter.

HUMPHREY
ALUMINUM STORM DOOR
ANOTHER FINE HUMPHREY PRODUCT

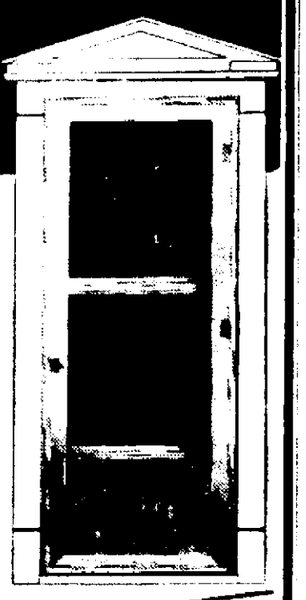

- HEAVY EXTRUDED FRAME FULL 1" x 3"
- STURDY HEAT-TREATED CORNER GUSSETS
- TENSION-SEALED INSERTS ELIMINATE RATTLE
- RAINCHECK WITH BUILT-IN WEATHERSTRIP
- STAINLESS STEEL HARDWARE

Available With One, Two, Three or Self-Storing Inserts

HUMPHREY
"Tension 100% WOOL Sealed"

ALUMINUM COMBINATION STORM WINDOWS
100% WOOL LINED TRACKS
SILICON TREATED
FOR MORE WATER AND DUST RESISTANCE
WITH - SLIDING ACTION

A BRAND new and exclusive development in aluminum storm windows. Three sides of the track are completely lined with 100% wool. The wool is silicon treated, assuring resistance to dust, dirt, and water. You get smooth sliding windows because there's no metal to metal contact . . . tighter seal under all conditions, keeps out dust, cold, and heat . . . gives you a cleaner home. Cuts heating bills. Reduces air conditioning costs. Yes, new Humphrey Windows with wool-lined tracks give you years of trouble-free service.

Easy Budget Terms

For Free Estimate or More Information . . . Call

Sumnicht
Phone 4-4544
APPLETON

Between E. Wis. Ave. Hwy. 41 on

KRAMBO NITE!

AT THE FOX CITIES FOXES BASEBALL GAME!

Goodland Field, Sun., Aug. 26th at 8 P.M.

BUSHELS OF FOOD GIVEN AWAY!

Get Full Details at Game!

SAVE 55c ON EACH TICKET!

You Get a 90c Admission Ticket for ONLY 35c and special certificate which you can obtain at any Fox Cities Krambo Store! Take as many certificates as you need, each one applicable toward the 90c tickets.

Don't Forget, Sun., Aug. 26th at 8 P.M.
Goodland Field

U. S. No. 1,
Wisconsin Potatoes 10 lb. Bag 43c
25 lb. Bag 85c

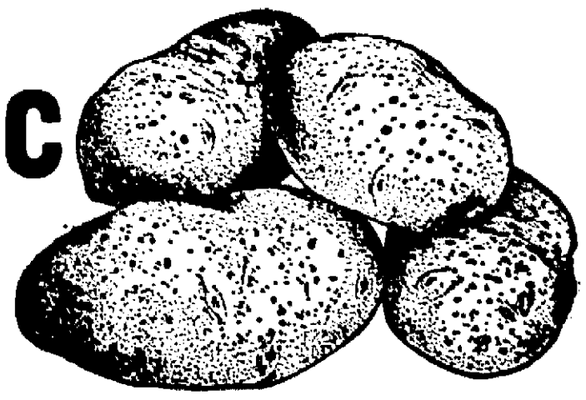

Prices Effective Thru Wed., Aug. 22, 1962.

All-Purpose Liquid Cleaner—
Lestoil . . . . . Quart 69c

Special 4c Off Deal! Measured, Powdered
Lestare Bleach . . . . . 10-oz. Pkg. 45c

Deodorant
Lestoil Sparkle . . . . . Quart 69c

Nabisco Shortbread
Cookies . . . . . 10¼-oz. Pkg. 39c

Star Kist Frozen
Tuna Pies . . . . . 2 8-oz. Pies 45c

Country Club
Butter Cookies . . . . . 10 oz. Pkg. 27c

Frozen, 11-oz. Chicken, Salisbury Steak, 12-oz. Turkey, Beef, Ham
Banquet Dinners . . . Each 49c

Frozen, Macaroni & Cheese
Banquet Dinners . . . 12-oz. Each 35c

Milk Shake, Pay Day, Butternut
Candy Bars . . . . . 6 for 25c

White Pearl
Elbo Macaroni . . . . . 7-oz. Pkg. 10c

In Handy Plastic Jug—
Hi-Lex Bleach . . . . . Gal. 65c

Special 5c Off Deal!
Kroma-X Bleach . . . 12-oz. Pkg. 34c

Save Here!
Vet's Dog Food . . . 2 26-oz. Cans 29c

Save! Regular
Tampax . . . . . Pkg. of 10 45c

Cleans Easier—Contains Bleach
Comet Cleanser . . 2 Giant Cans 49c

Regular
Kerr Lids . . . . . 2 Pkgs. of 12 29c

Regular, Pints
Kerr Canning Jars . . Doz. $1.15

Regular, Quarts
Kerr Canning Jars . . Doz. $1.35

Johnston Chocolate Mint Patties
Cookies . . . . . Pkg. of 15 39c

Armour Star, Fully Cooked, 6 to 8 lb. Avg.
Smoked Picnics 31c lb.

Outdoor Grilling Favorite! Sandwich Size, Lean Tender
CUBE STEAK . . . . . lb. 99c

Sandwich or Snack Treat! Hi-Q Brand
BEER SALAMI . . . . . lb. 49c

Assorted Flavors, Refreshing
Hi-C Drinks 3 46-oz. Cans 87c

Save Up To 10c Per Package! Kroger Quality Assorted
Sliced Cheese . 4 6-oz. Pkgs. $1.00

Cookie Jar Cookie Sale! Five Varieties, Kroger
Cookies
10½-oz. Pkg. 25c

Make Kroger/Krambo Your Headquarters for a Complete Assortment of School Supplies

Just Heat in Toaster & Serve! Downyflake Frozen
Waffles
2 6-oz. Pkgs. 25c

Krambo
DIVISION OF THE KROGER CO

Kindergarten Helps Child Adjust To Strange Groups, Supervision

BY LESLIE J. NASON, ED. D.
Professor of Education,
University of Southern California

Kindergarten is a very much maligned school grade. People are always making up jokes to illustrate how useless it is. But it can be quite important, as I explained to this concerned mother.

Dear Dr. Nason:

Our town has never had a kindergarten. About 300 children enter school here each year. We are considering the advisability of establishing one. What is your opinion of the value of kindergarten?

Mrs. H. H., Norristown, Pa.

Starting school should be a great happy adventure for a child. But it can be a frightening experience. The child is away from home with a group of other children under the supervision of someone other than his mother for the first time. It takes time to adjust to this situation.

Many children lack practice in doing things with their hands. This is necessary before they try to learn to write. Other children lack an understanding of words necessary to begin reading. Still others are too shy or lack practice in communicating ideas to others.

Kindergarten has proved to be an excellent situation in which children can prepare to start more formal learning in the first grade. By all means, establish a kindergarten in your town.

Dear Dr. Nason:

How can I help my fourth grader improve his grammar? He makes many errors in writing a composition. I do not know how to begin correcting them. He is careless in his speech, saying things like "Me and him—." It looks worse in writing. How can I give him definite help?

Mrs. D. F., San Francisco

Children write as they speak. So you should start by helping your son improve his spoken English.

First get him to recognize that the way he is speaking is incorrect. Next, formulate the correct sentence. Make it a game for him to see how many errors he can eliminate.

Have him repeat the correct sentence aloud many, many times. He must keep this up until the correct wording feels right to him as he says it and hears it. Have him use the same words in several situations, repeating them each time.

Dear Dr. Nason:

Both the school counselor and Patty's teacher agree with us that Patty is not working up to the level of her ability. The counselor says that her IQ is over 100. He also says her sixth grade work could be greatly improved if she would only try. What can we do?

Mr. M. McN., Sarasota, Fla.

Patty's underachievement is probably due to a lack of skill in one of the fundamentals. Inquire about her reading comprehension and speed of reading as well as scores in arithmetic.

If my guess is correct and she is weak in one of these areas, watch my columns for suggestions on how to proceed. Better still, get a copy of my booklet "You Can Get Better Grades."

Japanese Pupils Face Semi-Annual Academic Exams

TOKYO (AP) — "Examination Hell" will be held soon in Universities and Japan's suicide rate will rise.

Each year during autumn's week-long scholastic examination period scores of young Japenese take their lives after cracking under the strain of intensive study or failing the crucial tests.

Of the 17,962 suicides in 1961, 137 were attributed to "failures in scholastic achievement."

To young Japenese, the semi-annual examinations are one of life's major crises. The examinations start when children are 3 or 4 years old.

Passing the first test may mean admission to the right kindergarten, which gives the child good chance of admission to the right primary school, the right high school and, finally, the right university.

With a degree from the proper university, the young Japanese is in line for a job with a secure future.

Forest Fires Burn Over Riviera Region

DRAGUIGNAN, France (AP)—Forest fires burned over some 20,000 acres of this Riviera region today and many vacationers were forced to flee. A dozen homes were damaged by fire at Issambres, near St. Tropez. No casualties were reported.

Home Grown MELONS
SWEET CORN
TOMATOES
— FARM MARKET —
Junction Hwys. 10 & 114
At Waverly Beach

Fill your glass with rare enjoyment

HIRAM WALKER'S BRANDY

A truly distinctive brandy.

84 PROOF. BLENDED AND BOTTLED BY HIRAM WALKER & SONS, INC., PEORIA, ILLINOIS—SAN FRANCISCO, CALIFORNIA

We'll NOT Be UNDERSOLD!

Open Tonight

SALE! DINETTES!

STOCK IS TOO BIG! OUT THEY GO AT TERRIFIC PRICE CUTS!

SAVE up to ½ AND MORE

On BRODY Dinettes

BRONZE & BRASS 5-PIECE SETS

5 BRODY Extension Dinette. Table 36"x60," formica top, self-edge. Four wobble-proof chairs $61.60

BEAUTIFUL NEW BRONZE SETS . . .

6 BRODY 36" x 72" Table with two leaves. Formica top, self-edge SIX fine chairs $80.30

SUPER DECORATOR SETS — NOW

7 BRODY Traditionally Styled Dinette. Formica top table in English walnut. Four elegant chairs $108.41

THESE BRODY DINETTES REPRESENT ONLY PART OF OUR COMPLETE DISPLAY — SEE THEM ALL AT JENKINS

1 BRODY Chrome Dinette Set
Formica top table, 2 leaves. Six beautiful chairs.
$100.10

4 BRODY Banquet-Size Dinette Set
42"x60", formi- self-edge. Six custom - made chairs.
$133.51

2 BRODY Super-Size Dinette Set
42"x80" table with protective edge. Six chairs, choice of colors.
$118.13

2 BRODY King Size Dinette Set
36"x72" extens. table, formica top, 2 leaves. Six fine chairs.
$131.12

H. E. JENKINS Furniture and Sleep Shop

30-60-90 Days Same As Cash

Open Mon. & Fri. Nites Til 9

200 1962'S AT CLOSE-OUT Prices

We're Selling Out Our Entire Stock of

1962

★ Chevrolets ★ Chevy II's
★ Corvairs ★ F 85's
★ Oldsmobiles ★ Trucks

200 Cars In Stock — Ready To Go!
No Waiting! Pick Yours Out, Drive It Home!

Bring Us Your Deal!

We're Ready To Trade!

Our Own Finance Counselor on Duty At All Times!

PRICES SLASHED

On All These Cars And Trucks

CHEVROLETS
Biscayne 4-Door Sedan
Bel Air 2-Door Sedan
Bel Air 4-Door Sedan
Impala 4-Door Sedan
Impala Sport Coupe
Impala Convertible
Impala Sport Sedan
Biscayne 6 Passenger Wagon
Bel Air 6 Passenger Wagon
Bel Air 9 Passenger Wagon
Impala 6 Passenger Wagon
Impala 9 Passenger Wagon

CORVAIRS
Corvair Monza Coupe
Corvair Monza 4 Door
Corvair Monza Convertible
Corvair Monza Spyder
Greenbrier Sports Wagon

CHEVY II's
Chevy II 4-Door Station Wagon
Chevy II 2-Door Sedan
Chevy II 300 4-Door Sedan
Chevy II Nova Sport Coupe
Chevy II Nova Convertible
Chevy II Nova 4-Door Sedan

OLDSMOBILES
Dynamic 88 Convertible
Dynamic 88 Holiday Coupe
Dynamic 88 Holiday Sedan
Dynamic 88 Station Wagon
Dynamic 88 4-Door Sedan
Super 88 4-Door Sedan
Super 88 Holiday Sedan
Super 88 Holiday Coupe
Starfire Hardtop
Starfire Convertible
98 Holiday Sedan
98 Town Sedan
98 Convertible
98 Sports Sedan
98 Holiday Coupe

F85's
F85 4-Door Sedan
F85 Deluxe 4-Door Sedan
F85 Cutlass Jetfire
F85 Cutlass Coupe
F85 Deluxe Convertible
F85 Cutlass Convertible

TRUCKS
Chevrolet ½-Ton Pickup
Chevrolet ¾-Ton Pickup
Chevrolet 1-Ton Pickup
Chevrolet 40 Series Chassis
Chevrolet 60 Series Chassis
Corvan Panel Truck
Corvair Pickup Truck

SEE US FOR SAVINGS!

GUSTMAN'S

CHEVROLET & OLDSMOBILE
KAUKAUNA RO 6-3581 SEYMOUR 11
Open Daily 8:00 A.M. - 8:30 P.M.—Saturdays 8 A.M. to 5 P.M.
Also Serving You in Marinette - Menominee

The Most Rev. Stanislaus V. Bona, Bishop of Green Bay, is shown leaving the new Holy Name of Jesus Catholic Church in Kimberly after blessing the ediface in ceremonies held Sunday afternoon. (Post-Crescent Photo)

The Rev. Joseph Kools, center, pastor of the new Holy Name of Jesus Catholic Church, Kimberly, kneels at the altar during the solemn high mass held during dedication ceremonies for the ediface Sunday. Acting as deacon and sub-deacon respectively are, from left, the Rev. Thomas Mortell and the Rev. Greald Bouressa. (Post-Crescent Photo)

Bishop Bona Blesses New Kimberly Church at Rites

KIMBERLY — The Most Rev. Stanislaus V. Bona, Bishop of Green Bay, blessed the new Holy Name of Jesus Church in ceremonies Sunday afternoon. The new ediface cost $600,000.

Official dedication of the ediface included a solemn high mass celebrated by the Rev. Joseph Kools, pastor, with the Rev. Thomas Mortell and the Rev. Gerald Bouressa, assistants, serving as deacon and sub-deacon respectively. Approximately 200 priests from throughout the diocese attended the services.

A dinner for the bishop and the visiting clergy was held in the school hall Sunday evening. Members of the Christian Mothers Altar Society served.

The new church was opened in mid-June, but official blessing was held off until minor building projects were completed. The church is the largest in the diocese, having a seating capacity of over 1,300.

Hear Explosion on Appleton's Northeast Side This Morning

At least two persons reported hearing a loud explosion on the city's northeast side about 1:20 a.m. today.

Mrs. Frances Conrad, 604 E. Frances St., reported to police she heard an explosion and saw a flash and then a black car driving away from her home. Police found a spot of liquid on the street but found no black car in the neighborhood.

Dr. George French, 1827 N. Racine St., reported to police he heard a similar explosion about 1:20 a.m.

'Heard Noises and Laughter'

Arrest 'Blind' Man For Window Peeping

A 38-year-old Appleton man who is receiving a pension from the Outagamie County Welfare Department for blindness was arrested early this morning when he was found window peeping.

William Braun, 909½ N. Division St., pleaded guilty to disorderly conduct in County Court, Branch 2 today and was sentenced to 20 days in the county jail.

Police said Braun was seen looking into the bathroom window of the Jerome Riedel home, 1019 N. Division St. about midnight Sunday. Riedel gave chase and cornered the man until police arrived.

Braun, in his first appearance in court today, did not make a plea and Judge Gustave Keller entered an innocent plea for the man and set trial for Oct. 4. Judge Keller ordered the man held on $150 bond.

Changed Plea

Braun appeared later to change his plea of guilty and was sentenced to jail. He told the court he was attracted by "noises and laughter" in the house and he went to see what it was all about.

Braun told detectives he had been drinking and that he received a pension from the welfare department for blindness. Braun is about 80 per cent totally disabled, county records show.

The man was held overnight in the Appleton city jail.

Furniture Firm Struck by Oshkosh Local

Union, Management Disagree on Rights, Job Assignments

OSHKOSH — About 150 wood and plastic workers struck the Buckstaff company, 1127 S. Main St., Oshkosh, this morning.

Floyd Haen, secretary of local 3134 of the United Brotherhood of Carpenters and Joiners, said contract negotiations had broken down and there were no plans today to resume talks.

Company officials were not available for comment this morning. The Buckstaff company is one of the oldest companies in Oshkosh and manufactures commercial and library furniture.

The contract with the local expired June 6 and has been verbally extended until now.

Haen said management rights and job assignment were two of the major areas of disagreement. He said the international representative of the union has been notified and efforts may be made for mediation.

Haen said a similar contract between the local and Badger Lumber and Manufacturing Co., 234 Campbell Road, has been agreed upon but has not been signed.

Picket lines have been set up at the plant.

It Took Miss Judy Johnson, representing Miss Appleton, Charles M. Riley Jr. and Thomas Lemke, contest committee members, to present the huge Hollenbeck Memorial Trophy to Madison Boy Scouts drum and bugle corps Drum Major Gary Maahnke. The Scout unit won possession of the traveling trophy for one year, and the 1962 championship of the Fiesta Musicana de los Americanos. (Post-Crescent Photo)

Saxeville's Redbrick Schoolhouse Has Last Fling Before Retirement

'Students' Gather at Reunion to Give Final, Misty-Eyed Salute to Yesteryear

BY STERLING SORENSEN

SAXEVILLE—It was hail and farewell to Saxeville's two-story, red-brick, hilltop schoolhouse Sunday. And, to be sure, it was a time of reuniting, reminiscing and misty-eyed renewals of classroom friendships formed back in "youth's golden days."

Saxeville's reunion of teachers and pupils attracted a record turnout of 450 alumni and visitors, one of the largest in the past 35 years of the Waushara county hamlet.

The event served a dual purpose: to bring together teachers and pupils of yesteryears and as a final salute to the belfried school and its historic Rebel bell. No longer will the bell call them or youngsters throng to classrooms, learn the traditional 3 Rs or romp and play in the yard.

Memories Remain

Earlier this season, the graded school closed its doors for the last time, at the end of the 1961-62 term. Hereafter, village and area pupils will go to Wild Rose and Pine River schools, making the trips via bus.

Although the school itself has been wiped out through the processes of district consolidation, there remained the rich, lasting school days memories of the very old, those in their mid-years and the more recent alumni.

So widespread invitations to all—whose addresses were known—whose name ever appeared on the Saxeville school rolls, went out urging attendance at this first annual reunion. And to teachers, too.

Heartening Response

And the response was particularly heartening, drawing in scores of townspeople, area residents, and those from far distant points. Converging on Saxeville Sunday for the reunion were those from as far-distant as Massachusetts, California, Oregon and Florida.

Too, the reunion brought back to the classrooms they once knew alumni from Appleton, Oshkosh, Neenah, Menasha, Berlin, Wild Rose, Red Granite, Waupaca, Chicago, Janesville, Milwaukee, Weyauwega, Pine River, De Pere, Rockford, Fond du Lac, Ft. Atkinson and Marinette.

The 82-year-old building has been purchased by the Saxeville-Springwater Volunteer Fire department, and will no longer be used for educational purposes. But, remaining are the memories—and there were many a tug on heartstrings as the oldsters got together.

School Pictures

To rekindle memories of yesteryears, there were pictorial panels of school groups, dating back to 1869. Saxeville was settled in 1850, the first school built in 1852, and the present building in 1880. In 1906, a second story was added.

Founder of Saxeville was Capt. Edward J. Saxe, who headed the village's Company A of Saxe's Rangers in the Civil War. He was killed at the battle of Shiloh on April 6, 1862. His troopers, in a foray on the Corinth, Miss. estate of Jefferson Davis, president

Turn to Page 12, Col. 6

Fox Cities People Take Glad Prizes

Three Fox Cities people won championships at the North American Gladiolus Council's World Series over the weekend at Wausau.

Top Awards

Carl Knoll, 158 S. Lee St., Appleton, took top honors for large arrangements. Walter Bell, 713 S. Mason St., Appleton, won the miniature three spike seedling championship. Mrs. E. A. Nelson, Gillingham Corners, Neenah, was awarded for her champion miniature basket.

All three are members of the Fox River Valley chapter of the council.

The series drew displays from gladiolus enthusiasts from Illinois, Indiana, Iowa, Michigan, Minnesota, Wisconsin and far flung places in the United States and Canada.

The World Series comes to Wisconsin once every six years. The last Series, in 1956, was held in the Field House in Madison.

One of the things noted at the series was the increasing hybridity of the plants. In 1940, a 3-foot tall spike with 11 buds was considered good. In 1956 there were plants with 22 buds. At this year's World Series, the gladiolus had up to 27 buds.

Fox Cities Girls Happy In Kayak Built for Two

Duo Concocted Craft With Little More Than Patience, Will, Do-It-Yourself Kit

Although neither of them plan any future Alaskan excursions, two young Fox Cities women decided that building a kayak would be the perfect way to spend their summer afternoons and evenings.

Marion Wildhagen, 20, 876 Seventh St., Menasha, purchased the craft in kit form and recruited the assistance of a friend, Darlene Verbrick, 20, 1345 W. Spring St., Appleton, in assembling it.

Canoe Influence

Miss Wildhagen, a sailboat fan, said a canoe actually stimulated her to buy the kayak. She said a canoe passed her as the wind died down while sailing on Lake Winnebago earlier this summer. Not to be outdone, she decided to get a kayak, which she believes to be faster on calmer days.

The girls took their boat on a test run in the Menasha swimming pool Tuesday morning and were very pleased with the result. Miss Verbrick said the boat travelled much faster than expected. The only trouble they encountered was a slight seepage of water into the craft. Miss Wildhagen said she thought the water was entering under the landing strips. The girls began removing the strips Tuesday, to waterproof the leaks.

The boat was built in the garage at the Verbrick home. The girls said they began working June 28 and continued spending all of their spare hours, except during a two-week delay while they were waiting for the ribbing, working on the kayak. They estimated their total time at about 50 hours apiece.

Varnished First

The girls agreed that the first step in the construction was the most un-exciting. They had to varnish each of the pieces of wood fitting into the frame.

After varnishing, the girls had to paint the canvas which forms the body of the boat with four coats of a nitrate dope solution. Then they assembled the wood

Turn to Page 3, Col. 8

Lawe Street Bridge to Close

Appleton's Lawe Street drawbridge will be closed Tuesday from 8 a. m. until 3 p. m. while crews finish painting the structure.

Air Crash Kills Oshkosh Pilot

Plane Engine Fails Over Lake Michigan Just After Takeoff

Earl Harry Pynch, 43, Mt. Prospect, Ill., killed Friday afternoon when the plane he was piloting crashed in a harbor near Chicago, was a former manager of the Clintonville Airport and co-pilot for North Central Airlines.

The accident, apparently due to motor failure, occurred shortly after takeoff.

Pynch, born in Oshkosh Jan. 14, 1919, served as a Navy pilot from June 28, 1944 to Feb. 17, 1946. After his discharge, he started working for North Central in Oshkosh.

In 1948 he was named manager of the Clintonville airport and in 1953 became a co-pilot on North Central's Minneapolis-Madison flights.

Funeral Services

Funeral services will be at 2 p.m. Tuesday at the Seefeld Funeral Home, Oshkosh, with the Rev. R. Norman Herbert officiating. Burial will be in Riverside Cemetery there. Friends may call at the funeral home after 7 p.m. tonight.

Survivors are the widow, one son, one daughter, two sisters, Mrs. Miriam Holz and Mrs. M. E. Newton, both of Appleton, and a brother, William Pynch, Appleton.

Madison Boy Scout Drum, Bugle Corps Wins Fiesta Title

2,000 See Marching Unit in First Appearance at Contest

BY PATRICK MCELHINNEY
Post-Crescent Staff Writer

The Madison Boy Scouts drum and bugle corps marched onto Whiting Field for the first time in its long, successful history Sunday and had little trouble marching off with the championship of the fourth annual Fiesta Musicana de los Americanos.

The musical marching unit from the state capital demonstrated to an enthusiastic audience of about 2,000 people what is one of the finest examples of drum corps showmanship in the Midwest. Decked out in forest green cadet uniforms with white trim, the corps members made a striking appearance on the Lawrence College football field.

Besides winning a first place trophy and possession of the 3-foot high Hollenbeck Memorial Trophy for one year, the Scout unit received awards for having the best general effect for an all-around performance and for the best performance by a drum section among the six competing corps.

Precision Drill

The corps' musical performance was highlighted by its melodious renditions of "You'll Never Walk Alone" and the "Ritual Dance of Fire." Its award-winning color guard added more color to the performance and blended well into the corps' precision drill.

The contest, sponsored by the Appleton-Americanos drum and bugle corps, was a close one; a difference of only 11.6 points separated the scores of the winning and losing units.

The Racine Scouts drum and bugle corps, the 1961 Fiesta champions, made a good bid to retain its title, but scored 2.1 points lower than the Madison Scouts' 85.4 points out of a possible 100.

Crowd-Pleaser

The Racine unit, dressed in regulation khaki scout uniforms, but sporting Australian style hats, did win a trophy for having the best bugle score. The corps' rendition of "Sweet Georgia Brown" was a real crowd-pleaser.

The Casper, Wyo., Troopers, won the trophy for the best marching and maneuvering performance, but the unit's over-all score of 79.6 put it in fourth place. Winning the third place trophy was the St. Mathias Cadets corps of Milwaukee, with a score of 82.2 points.

The Troopers were remembered able for their repertoire of Western music and large, all-girl color guard. St. Mathias made a

Turn to Page 12, Col. 5

300 Kiwanians Begin Sessions

300 Delegates, Wives Still Expected to Arrive in Appleton

The 44th annual Wisconsin-Upper Michigan Kiwanis convention opened here Sunday, but so far only about 500 of the 800 delegates and wives expected for it have arrived.

The 300 delegates held their first general sessions this morning. Later they split into three workshops to discuss development of youth, better citizenship activities and Kiwanis procedure.

Officers of the clubs in the district are holding panel workshops this afternoon. The men and women held separate luncheons at 1 p. m. today.

Tonight's major event is the governor's banquet at 7:30 p.m. in the Alexander Gymnasium. I. R. Whitthuhn, Milwaukee, immediate past president of Kiwanis International and an Appleton native, will be main speaker. After the dinner will be a nominating conference at 9:30 p.m. today.

The convention opened Sunday with a luncheon for district officers Sunday. A memorial service for deceased Kiwanians was held at the Lawrence College Music-Drama Center Sunday night. The MacDowell Chorus of Appleton provided music as the roll of honor was read.

Officers for the coming year will be elected in Tuesday morning's session. New district governor and lieutenant governors will be introduced at the closing fellowship luncheon at 1 p.m. Tuesday.

Institute Researcher

Appleton Chemist First to Get Award

Dr. Louis E. Wise, Appleton, internationally known wood chemistry scientist and a senior research associate at The Institute of Paper Chemistry, has been selected as the first recipient of the Anselme Payen Award, a newly created recognition established by the Cellulose, Wood, and Fiber Chemistry Division of the American Chemical Society.

Accompanying the award medal is a $1,000 cash award. Dr. Wise will accept both cash and award at the 40th anniversary banquet of the division Sept. 11 in Atlantic City, N.J.

Dr. Wise is an authority on the chemical identification of Celluloses from different sources.

Background in Field

Wise's interest in wood chemistry started at the College of Forestry at Syracuse, N. Y. A native of New York City, he received his B.A., and Ph.D. degree from Columbia University. He has been on the faculties of his Alma Mater, the University of Missouri, the College of Forestry, and Rollins College.

He has had industrial experience with the du Pont Company, and has worked with the War Department and with the U. S. Department of Agriculture. Since 1941 he has been on the faculty of the graduate school of the Institute of Paper Chemistry, and on its scientific research staff. He has been author and co-author of more than 125 publications on cellulose and wood chemistry over the past half century.

Published in Russia

The Russians have translated and printed a two volume text called "Wood Chemistry," long been the standard text in its field, which was edited and partially written by Dr. Wise with the collaboration of Dr. Edward John, assistant dean of physical sciences at the Syracuse, N. Y., College of Forestry. The Russians did not go to the trouble of asking permission or setting up a royalty agreement prior to the project. The book is also known to be used in the Scandinavian countries, Canada, England, Germany and Czechoslovakia.

Wise became a member of the organization honoring him in 1908. He is a charter member of the Society's Division of Cellulose, Wood and Fiber Chemistry. For more than 50 years he has been an abstractor for Chemical Abstracts, and was for a time a section editor. He also contributes to the Abstract Bulletin of The Institute of Paper Chemistry.

He received the Gold Medal of the Technical Association of the Pulp and Paper Industry in 1960.

Putting the Finishing touches on their home-built kayak are Marion Wildhagen, 876 Seventh St., Menasha, left, and Darlene Verbrick, 1345 W. Spring St., Appleton. The girls built the craft during their afternoon and evening spare time. Post-Crescent Photo)

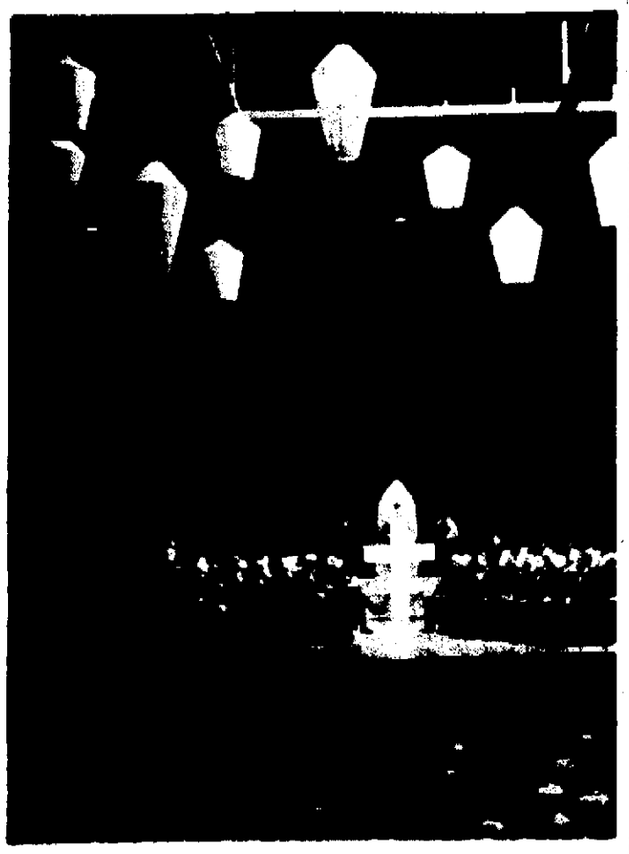

Delegates to the 44th Annual Wisconsin Upper-Michigan Kiwanis convention held a memorial service at the Lawrence College Music-Drama Center, Appleton, Sunday night. Speaker for the event was the Rev. T. Parry Jones, pastor, First Methodist Church, Sheboygan. (Post-Crescent Photo)

Wisconsin-Upper Michigan Kiwanis district officers and chairmen held a luncheon at the Conway Hotel Sunday as the first event of the organization's 3-day convention. At the dinner were Judge Gustave Keller, left, general chairman; Lloyd Berkin; Mayor Clarence Mitchell, general chairman, all of Appleton, and Division 7 Lt. Gov. Russell Williams. (Post-Crescent Photo)

NewspaperARCHIVE.com

Community Chest Chairmen Picked

$149,500 Twin Cities Goal Will Aid Ten Area Agencies

NEENAH — Chairmen for the various divisions of this year's "Heart of Paperland" Community Chest campaign were announced today by Paul A Dodge, campaign chairman for the Twin City area .

The campaign for $149,500 to aid 10 youth, welfare and health agencies will begin Oct. in Neenah-Menasha

Directing the industrial solicitation will be Urban Krippene while corporate gifts will be under the chairmanship of John Whitney. Nathan Burstein has been appointed chairman for special gifts John Corr is heading up the retail and service trades section and William Broadway will direct the campaign drive among industrial salesmen

Headed Industrial Drive

Also working as section chairmen will be Mrs Carl Walter as service committee chairman and Allan Ekvall as publicity chairman Mrs William Herriott will have charge of collection records and statistics in her role as Community Chest coordinator

Krippene this year's industrial solicitation chairman, is sales manager for paper and paperboard of the pulp and paper division of Marathon Division of American Can Co. He has held that post since 1958, beginning with Marathon in 1939.

Spring Road Principle Dies

F. Robert Fowler Former Winnebago Superintendent

NEENAH — F. Robert Fowler, 47 route 5, Oshkosh principal of Spring Road School for the past four years and former Winnebago county superintendent of Sunday morning at Oshkosh.

Fowler

A native of Ohio he received his grade and high school education there and was graduated from Oshkosh State College with a bachelor of science degree. His graduate work was done at the University of Wisconsin

Fowler was elected superintendent of schools in the spring of 1953 and resigned in June of 1958 to become principal of Spring Road school in the town of Menasha Last fall he became a member of the curriculum guiding committee of the State Department of Public Instruction and was a life member of the National Educational Association

He was a veteran of World War II

Survivors are the widow, two daughters and a sister

Funeral services will be held at 2 p m Wednesday at Timothy Lutheran Church Menasha, with the Rev Robert Jacobson officiating Burial will be at Highland Memorial Park, Appleton. Friends may call at Westgor Funeral home from 4 p m Tuesday to 10 a m Wednesday, and at the church after 11 a m , Wednesday

Neenah Couple Hurt In Auto Accident Near Canadian Sault

NEENAH — Mr. and Mrs. Armin H Gerhardt, 765 Reed St., were seriously injured in an auto accident approximately 40 miles northwest of Sault Ste. Marie, Ontario, Aug 15

Returning from a vacation trip on the Lake Superior circle route, the Gerhardts were struck when pulling onto the highway. Gerhardt suffered concussion and five broken ribs and Mrs Gerhardt a broken arm and three broken ribs They are presently at Plummer Hospital, Sault Ste Marine and reportedly will be returned to Neenah the end of this week Their automobile was demolished

Gerhardt teaches manual training at Neenah High School

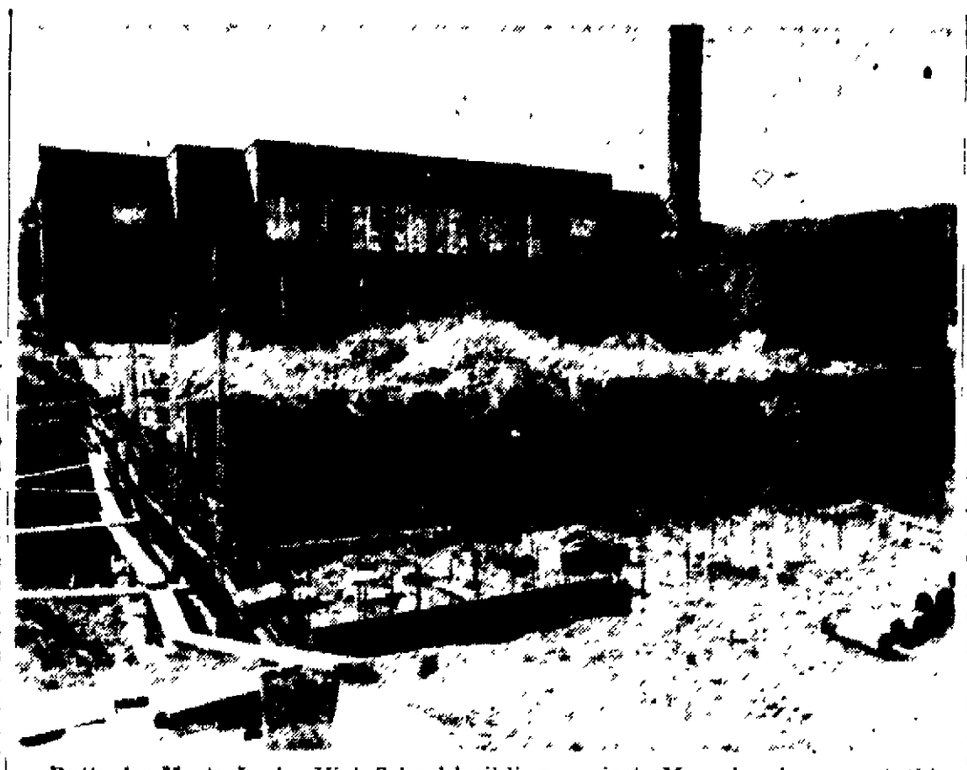

Butte des Morts Junior High School building project, Menasha, is now at this stage of development. Toward the back of the existing building, from what was Butte des Morts field, one can see the steel reinforced foundation. The $574,700 addition was designed by Edgar Stubenrauch Associates, Sheboygan; the general contractor is William Thiede and Sons, Appleton, and the building will be ready for occupancy by the fall of 1963 Seventh, eighth and ninth grades will attend the new junior high school. (TCNR Staff Photo)

The Golden Years

Spinsters Need Their Wits in Retirement

BY THOMAS COLLINS

The single woman who is coming up to retirement with all the fears and frustrations most such women have . . shouldn't There's no need for it if the woman will use the wits God gave her.

Collins

"I retired with a basketful of nothing," said a spinster the other morning as she sat on her back steps and spoke of the three years since she got her pension "I wasn't attractive I hadn't been taken out by a man in 23 years I knew nothing except how to clerk behind a department store counter I had nothing except a $155 a month retirement income and a four-room apartment in an old house in an old section of town No family. No friends to speak of

"But I had a parakeet So did a family in the next block The family wanted to take a vacation. They offered me $2 a week to board their parakeet . . .

Animals Add Up

Ten parakeets would be $20 a week Two dogs boarded at $7 50 each would be $15 a week Three cats at $5 each would be $15 a week The spinster began using her wits

"I sent out postcards to families in a two mile radius of my apartment, offering room and board to pets I got permission from my landlord to build a wire enclosure for three dogs in the back yard I figured I could clear out my dining room and handle everything else I got there. . . . ."

She didn't make money overnight It took about seven months, during which, among other things, she learned she had to send postcards to well-to-do people instead of ordinary ones And during which she learned that a stock of pet foods dog leashes, cat beds bird cages, etc , etc .—displayed on shelves in her dining room—brought a good profit.

"I was talking to a vet the other day " she said "I may make a deal whereby he comes in here twice a week to treat pets, paying me a commission on my room and board customers who come to him . . ."

A single woman doesn't have to do it with parakeets If she has a back yard where the law and neighbors allow it, she can start a dog kennel and breed dogs with a small outlay of cash She can start a book shop, an antique shop, a gift shop a candy shop—again, if she will use her wits And one way to use them is to organize a company of, say, three retired spinsters.

In the case of an antique shop, one could do the buying, one the selling, one the promotion and management The cash outlay needed to start any small shop could be met better from the small savings of three women than one And since the women presumably have retirement income to support them, they could wait for profits to start rolling

Job Possibilities

Some other possibilities

The retired secretary or bookkeeper, willing to work for less can nearly always find jobs with small real estate offices, lumber yards, auto agencies and such Not big ones, but small ones at the outskirts of town It takes some hard looking, but the jobs are there The retired store clerk should follow suit.

The retired teacher can look to the private schools (which often have no retirement age), to the textbook publishers, to the encyclopedia companies and to the largely untapped field of teaching in a man's prison

In the main, the retired spinster or widow should look for a life that pays her money Not just for the money, but because it is the activities with money to them that offer the best opportunity to meet interesting people and have an interesting time.

Retired spinsters should NOT think they'll find a new and glamorous life on a cruise ship; try to make significant friendships in their church, or cling too closely to old maids.

(Copyright, 1962)

Voter Signups in Town of Menasha

MENASHA — Final voter registration for Town of Menasha residents will be conducted this week by Town Clerk Robert Jacobs Anyone living in the town and wanting to vote in the Sept. 11 party primary must be registered.

Registration will be from 7 to 9 p m Wednesday and 1 to 5 p m. Saturday in the Fox Cooperative Building on Valley Road.

Woman Receives Minor Injuries in Car, Train Crash

NEENAH — A Menasha woman escaped with only minor injuries when her car was wrecked in a collision with a Soo Line freight train at 9 12 a m Sunday here at the Main Street railroad crossing

She is Mrs Eleanor A Murtaugh, 104 Broad St , who was taken to Theda Clark Hospital in the Neenah ambulance for treatment of facial lacerations and bruises Her condition was described as satisfactory this morning by a hospital spokesman

According to Neenah police, the mishap occurred when the 1960 Murtaugh auto momentarily stopped for a railroad signal at the Main Street and Soo Line railroad crossing, and then started across the tracks where it was struck by a southbound freight train

The car was tossed southwestward about 24 feet near a railroad signal pole at the intersection of Main and Union Streets The train which was traveling about 19 miles per hour at the time of the mishap, stopped about 960 feet from the point of impact The train sustained only negligible damage.

Pupils Attend Same Schools Unless Notified

Superintendent Will Contact Parents In Town of Menasha

MENASHA — "All Town of Menasha childen wil attend the same school they went to last year, unless notified otherwise," announced Supt. of Schools M. J. Gegan. "And parents of kindergarten children will be notified as to what school their child will be sent."

The superintendent asks that families within the city which have moved here since the close of the 1961-62 school year call PA 2-9221 for their child or children's school assignments.

Elementary school classes will begin on Thursday, Sept. 6, with grades one through six meeting in the morning only. There will be morning and afternoon kindergartens half of the usual session time

On Friday, Sept 7, grades one through six will meet in full time sessions. Kindergarten will meet in one-half sessions, morning and afternoon, the same as on Thursday

Monday, Sept 10 there will be full time sessions in all elementary departments

Pasek Reappointed To Chamber Foreign Policy Committee

NEENAH — Leonard E Pasek special assistant to the board chairman of Kimberly - Clark Corp , has been reappointed to the foreign policy committee of the Chamber of Commerce of the United States

Pasek

Chairman is Erwin D Canham, Boston editor of the Christian Science Monitor

Stated purpose of the committee is to work "toward development of a foreign policy designed to advance the national interest and insure world peace It helps to crystallize the views of businessmen on international problems into Chamber policy proposals for consideration by the Chamber s more than 3,500 member organizations "

Two Appleton Youths Hurt in U. S. 41 Crash

OSHKOSH — Two Appleton youths were injured at 11.58 p. m. Sunday when their car went out of control on the U.S. 41 approach to Winnebago County Trunk BB and flipped over.

Taken to Theda Clark Hospital in the Neenah ambulance were Patrick K. Keane, 18, 318 E. McArthur St., Appleton, driver of the car, and Thomas St. John, 18, 1342 W. Lawrence St., Appleton.

Keane suffered possible internal injuries and head abrasions. His condition was listed as serious this morning. St. John received elbow and shoulder lacerations, bruises and contusions and his condition is satisfactory.

According to Winnebago County police, Keane was traveling north on Highway 41, and lost control of the car when he attempted to turn onto the approach to BB. The vehicle crossed the dividing strip, rolled over and landed on top of the guard rail. Keane was thrown out of the car.

Joseph Tod, 21, 448 W. 11th Ave., Oshkosh, suffered a possible broken leg when struck by a car in the Ravena Ballroom parking lot at 1:05 a m. Sunday.

Chester Hill, 18, 1400 Potato Road, Appleton, driver of the car told authorities he was backing up and did not see Tod.

Patrick Getzen, 23, Wisconsin Rapids, suffered a fractured pelvis and head injuries, when his car hit a utility pole on State 110, about two miles west of Oshkosh, at 7 17 a m. today. He was taken to Mercy Hospital.

According to county police, Getzen was going south on 110, lost control of his car on a curve and it hit the pole broad side

Pitz Fund Dinner Wednesday

OSHKOSH — Friends of Herbert Pitz, Oshkosh, Democratic candidate for state senator of the 19th District, will stage a "Get Acquainted with Pitz" dinner Wednesday night at the Veterans of Foreign Wars Club, 17th and Oregon Streets.

The group, "Friends of Pitz," is headed by Dr Paul Whyte Oshkosh, himself candidate for coroner Lucille Kaul, Neenah, is secretary-treasurer and Martin Salm, Chilton, Calumet County chairman Also on the committee are Ray Robertson of Neenah and Donald Promer of Neenah

Hospital Administrator To Address Rotarians

NEENAH — Progress on the addition to Theda Clark Hospital will be reported on by Gerald Aldridge, hospital administrator at Thursday noon's meeting of the Neenah Rotary Club at Valley Inn

For Modern Americans It's Modern Life Insurance

Allan A. Fraser
State Manager
303 W. College — Room 204
Appleton — Phone RE 4-8521

For Modern Life Insurance It's Modern Woodmen Of America
Home Of. ● Rock Island, Ill

J. W. BARNSTABLE, D. C.
announces
the removal of his offices to
The THOMSON Building
1003 W. College Ave.
Office Hours: by Appointment
PHONE RE. 4-7578

JAMES W. LAIRD, M.D.
Wishes To Announce The Association
Of
MAURICE J. REUTER, Jr., M.D.
In The Practice Of
General Medicine & Surgery
128 N. Durkee St., Appleton
Hours by Appointment
OFFICE PHONE: RE 3-5525

Best Place . . .

. . . for those hard-earned harvest funds is in our Association where they are protected by experienced management, insured by an agency of the U. S. Government and earn a big 4% dividend, payable every six months . . . like clockwork.

Current Dividend Rate 4%
SAVE IN PERSON — OR BY MAIL

Kaukauna Savings AND LOAN ASSOCIATION
"A Savings Institution Since 1887"
109 W. Second Street Phone RO 6-4646 Kaukauna

YOUR SAVINGS EARN 4%
Current Rate
Plus INSURED SAFETY
$5 OPENS AN ACCOUNT
NEW LONDON SAVINGS & LOAN
Phone 33
New London, Wis.

Le GRAND SALE! REALLY REALLY BIG!
RCA Whirlpool REFRIGERATOR-FREEZERS

ALL THESE 1962 MODELS MUST GO!
2 HA14B
4 HJS14B
6 HJS14T
3 HC12T
2 HA12T
2 HS14T
4 EJT12S
4 EJR13
2 EJ161
2 Mark 61
ALL 31 MUST GO!

Model HJS 14B

FREE portable barbecue Grill — Just for Looking At Our Refrigerators
No purchase necessary.
Available while supply lasts.

WE URGENTLY NEED GOOD USED BOXES . . .
WE'LL BUY OR TRADE YOUR PRESENT UNIT!

GIANT REFRIGERATOR!
GIANT FREEZER!
GIANT FEATURES!

Don't Believe Us Till You See Us! This Is Your Really, Really Big Chance!
VAN VREEDE Television & Appliances
1000 W. Main St. — Little Chute
Where Parking Is No Problem!

Bass-Baritone Wins First Dougan Award

National Federation Of Music Clubs Gave Prize Saturday Night

FISH CREEK — The first annual Vera Wardner Dougan award, newly created prize of the National Federation of Music Clubs, was presented to Donald Gramm, Milwaukee-born singer, here Saturday night.

The award was made by Mrs. Dougan herself, immediate past president of the federation, to Gramm during the fourth regular subscription concert of the tenth annual Peninsula music festival in Gibraltar High School auditorium. The young bass-baritone was appearing as a festival guest artist as a result of his selection.

One of Series

The Dougan award is one of a series established by the National Federation of Music Clubs in honor of past presidents. Mrs. Dougan is a resident of Beloit.

The awards, $500 each, are to be given annually at 12 leading American music festivals. Mrs. Dougan designated the Peninsula music festival as an additional honor to its founder-director, Dr. Thor Johnson.

The awards pay for the appearance of the recipients as guest artists at the designated festivals. They have been established to recognize professional excellence in music.

Choose From Pros

Recipients are chosen from among professional artists who, at some time in their early careers, were winners of federation auditions. Gramm won a number of federation awards and scholarships during his student year.

Mrs. Dougan was introduced Saturday night by Mrs. C. Arthur Bullock, of Canton, Pa., incumbent president of the federation. Mrs. Bullock and other big national officers were present for official "federation weekend," and annual pilgrimage to the peninsula festival for the past seven years.

A trophy memorializing the occasion was presented to Gramm by Mrs. Dougan. It was created specially for the award by Leon Statham, Ephraim artist.

Weekly Archery Champs Named

KAUKAUNA — Competition has ended in the traveling trophy tournament held each week among recreation archers and the end of the summer tournament is currently in session.

Dave Anderson won the Pee-Wee division by winning the traveling trophy for three of seven weeks. Mark Kobin was Midget winner taking the trophy three of seven weeks and Bruce Specht won the Junior division, winning six of seven weeks. Tim Femal won four of seven weeks to take the Senior title.

Driver Falls Asleep, Hits Electrical Pole

KAUKAUNA — Thomas Hiestand, 16, 1304 Sullivan Ave., Kaukauna, suffered cuts to the face and left knee when the car he was driving left the road and struck a power pole about 12:20 a.m. Sunday.

Hiestand was traveling north on Lawe Street and told police he fell asleep.

Freedom VFW to Meet

FREEDOM — The Freedom VFW Post 7692 and women's auxiliary will meet at the club house at 8:30 tonight.

Oshkosh Man Fined $200 for Resisting Arrest, Conduct Counts

OSHKOSH—Robert Murdock, 31, 310A Otter Ave., Oshkosh, was fined $200 this morning after pleading guilty of resisting arrest and of drunk and disorderly conduct.

Oshkosh police reported Murdock refused to leave his mother-in-law's home Sunday night and force had to be used to subdue him. Later, Murdock had to be bodily dragged from the squad car.

Three stitches were required to close a cut above Murdock's right eye.

Post-Crescent newscarrier James Dumke, Appleton route no. 12, is one of many young men to whom a newspaper route has meant the chance to learn salesmanship, aggressiveness and responsibility. Though he will resign his route at the end of the month, this column feels it is imperative to recognize his extraordinary achievements as an example to other youths.

Dumke

Jim, who lives with his parents at 1029 W. Franklin St., covers the even side of the 500 block W. College Ave., the 100 through 400 blocks on N. State St., and all of Sherman Place. From his earnings on the route he has helped defray school expenses, have his own spending money and build a substantial savings for a college education.

Jim graduated last June from Appleton Senior High School. He was a member of the debate team, helped it take third place in the State tournament. He was subscription manager of the Clarion, member of the Quill and Scroll, vice-president of the German lub and Spartan Hi-Y, Chaplain of De Molay and publicity committee member for the Senior class play.

The young lad rated as a member of the National Honor Society by placing seventh in his class, was a winner of the Elk's Most Valuable Student Award and recently won the Boy of the Month Award sponsored by the Optimist Club.

He attends First English Lutheran Church where he sings in the choir. A lover of music, Jim also plays piano and trumpet.

His savings funds have been supplemented by receipt of a scholarship to Capitol University at Columbus, Ohio, where he plans to study for the ministry.

2 Cases of Property Damage Result When Carnival Passes

A carnival caravan traveling across U.S. 10 from Wausau to Manitowoc early this morning was responsible for at least two property damage accidents enroute.

Police said a truck owned by the Farrow Amusement Co. of Alabama, knocked over a flashing railroad warning light in Dale and did not stop.

A Wisconsin Michigan Power Co. pole on U.S. 10 near State 45 was clipped off when it was hit by a caravan truck which went off the road.

Outagamie County police said the carnival manager will investigate to determine which driver of the 10-truck caravan was responsible for the damages.

Looking Over a Memory book at St. Paul Lutheran Church's triple anniversary, celebrated Sunday at the Appleton parish, are, seated from left, Pastor Brandt, Pastor Kermit Biedenbender and Warren Mich, standing, Frank Zamzow, Wayne Schulz and Harry Kositzke. This week marked the 95th anniversary of the congregation, the 55th of the present church and the 40th of the pastor with the congregation. (Post-Crescent Photo)

Vital Statistics

Today's Death

Ben Thorne, 57, 405 Sherry St., Neenah.

F. Robert Fowler, 47, route 5, Oshkosh.

Mrs. Frank A. Bell, 71, 859 Appleton St., Menasha.

Mrs. Anna Besaw, 80, 604½ Gertrude St., Kaukauna.

Edward E. Waltman, 77, 318 N. Rankin St., Appleton.

Mrs. Xavier LaRue, 75, 725 Wilson St., Little Chute.

Deaths Elsewhere

Mrs. Susie E. Lowry, 82, Elgin, Ill.

Marriage Licenses

Outagamie County — Clerk Mollie Pfeffer has issued licenses to:

Robert J. Muthig, 1724 N. Clark St., and Darlene E. Bricko, 725 Kohnke Road, both of Appleton.

William O. Schermitzler, 916 Boyd Ave., Kaukauna, and Marilyn Ann Smarzinski, route 2, Menasha.

Elmer F. Krahn, 105 W. Factory St., and Kathleen Ann Schultz, 228 Lincoln St., both of Seymour.

James Lee Holtz, route 2, Black Creek, and Darley Eden Tesch, route 1, Hortonville.

Today's Births

Appleton Memorial:

Sons to:

Mr. and Mrs. Donald Meulemans, 722 W. Kamps Ave., Appleton.

Mr. and Mrs. Kenneth McAuley, 203 W. College Ave., Appleton.

Mr. and Mrs. Kenneth DeWall, 1203 W. College Ave., Appleton.

Daughters to:

Mr. and Mrs. Kenneth Hartzheim, 1136½ W. Packard St., Appleton.

Mr. and Mrs. Laverne Kohl, 1346 W. Second St., Appleton.

St. Elizabeth:

Sons to:

Mr. and Mrs. Lawrence Boston, 348 Grandview Ave., Menasha.

Mr. and Mrs. George Meyer, 234 Gruenwald St., Neenah.

Mr. and Mrs. Donald Bunkleman, 406 S. Lee St., Appleton.

Mr. and Mrs. Aloysius Sanderfoot, 206 N. Nash St., Hortonville.

Daughters to:

Mr. and Mrs. Vincent Godschalx, 1205 E. Lincoln Ave., Little Chute.

Mr. and Mrs. Donald Schmidt, route 3, Appleton.

Mr. and Mrs. Kenneth Jansen, 1102 S. Oneida St., Appleton.

Mr. and Mrs. Charles Otto, 1308½ W. Wisconsin Ave., Appleton.

Mr. and Mrs. Kurt Hartstern, 208 N. Richmond St., Appleton.

Mr. and Mrs. Eugene Wichman, 831 E. Winnebago St., Appleton.

Mr. and Mrs. Jerome Roovers, 325½ S. Memorial Drive, Appleton.

Kaukauna Community:

Daughters to Mr. and Mrs. James Marvbeine, 138 N. Wilson St., Kimberly.

Mr. and Mrs. George Roth St., route 1, Kaukauna.

Son to Mr. and Mrs. Robert Ireland, 103 W. Henry St., Kaukauna.

Theda Clark:

Sons to:

Mr. and Mrs. Robert Rayford, 329 Sixth St., Menasha.

Mr. and Mrs. Bruce Armstrong, 201 E. Cecil St., Neenah.

Mr. and Mrs. Jurgen Kleinau, 703 Hewitt St., Neenah.

Mr. and Mrs. James Sewall, route 1, Shore Acres, Menasha.

Daughters to:

Mr. and Mrs. John Morth, 132 Broad St., Menasha.

Mr. and Mrs. George Wiegand, 336½ Second St., Menasha.

Mr. and Mrs. James H. Johnson, 813 S. Commercial St., Neenah.

Little Chute Woman Charged With $236 Theft From Pharmacy

A preliminary investigation was ordered for Sept. 26 for Miss Marlene Veronica Van Nuland, 19, 1029 Depot St., Little Chute, who has been charged with $236 theft from the Belling Pharmacy, 204 E. College Ave.

Miss Van Nuland appeared in Outagamie County Court Branch 2 today and was ordered held on $2,000 bond.

Miss Van Nuland was an employee at the drug store from June 1 until she was arrested by Appleton police Saturday. Detectives said Miss Van Nuland is accused of putting improper sales figures on the cash register.

Morals Case Defendant Requests Court Counsel

OSHKOSH—Glenn Nadeau, 41, Oshkosh, requested a court appointed attorney before entering a plea to a charge of taking indecent liberties with a 13-year-old Oshkosh boy July 24 in Menominee Park. Further proceedings were set for Wednesday morning and bond continued at $1,000.

Additional Hours For Voters to Register Set Up

Voter registration hours at the city clerk's office in Appleton City Hall have been extended to include noon hours for the rest of this week, and the first three days of next week, City Clerk Elden J. Broehm said today.

In adidtion, special registration hours will be Friday, from 5 p.m. to 8 p.m.; Saturday, from 9 a.m. to noon, and Monday, Aug. 27, from 6 p.m. to 8 p.m.

Registration deadline for the Sept. 11 primary election is Wednesday, Aug. 29.

7-Year-Old Bicycle Rider Injured in Collision With Car

George Dreissen, Jr., 7, son of Mr. and Mrs. George Dreissen, 213 E. Calumet St., received minor cuts and bruises about 8:30 p.m. Sunday when the bicycle he was riding was struck by a car at the intersection of Jefferson Street and Coolidge Avenue.

The youth was struck by a car driven by Paul D. Sachs, 20, 1524 S. Madison Ave., as Sachs was driving south on Jefferson St. The bicycle rider was traveling west on Coolidge Avenue.

The youth was taken to St. Elizabeth Hospital where he was treated for his cuts and released.

Youth Hurts Ankle In Bike Accident

Michael Reffke, 8, son of Mrs. Doris Reffke, 538 N. Garfield St., injured his ankle in a bicycle accident Sunday.

X rays are being taken at St. Elizabeth Hospital to determine if the youth broke his ankle when he caught his foot between the cross bar and wheel as he rode double on a bicycle driven by David Ritchie, 11, son of Mr. and Mrs. Garret Ritchie, 617 N. Superior St., about 10 a.m.

Motorcyclist From Sturgeon Bay Misses Curve, Dies in Crash

Post-Crescent News Service

STURGEON BAY — A 23-year-old Sturgeon Bay man was killed early Sunday evening when the motorcycle he was driving crashed in the community of Idlewild.

Charles J. Craff, 445 S. Oxford St., died instantly of a skull fracture when he was thrown from the machine after it hit a tree at 7:30 p.m.

A passenger, Victor Delarwell, 448 N. Fifth Ave., who was injured, told the authorities that Craff lost control of the motorcycle on a curve.

The cycle traveled 159 feet from the edge of the road to the tree where both men were thrown off and then went another 160 feet.

Delarwell sustained cuts and bruises on his arms and back.

The Stephenson Funeral Home in Sturgeon Bay is in charge of arrangements.

Leg Barreled-Up, Appleton Police Free 6-Year-Old

Brian Kersten, 6, son of Mr. and Mrs. August Kersten, 1415 N. Bennett St., had a trying half hour today before he was rescued from a barrel by Appleton police shortly after noon.

Brian trapped his leg in the small barrel when he fell while reaching for an outdoor faucet key with which to turn on the water to feed his dog. The youth's mother called the fire department, then the police department.

Patrolmen freed the youth by laying him on the ground and rolling the barrel. The youth was not injured, but was a "little scared" his mother said.

Girls Build Own Kayak

CONTINUED FROM PAGE 1

frame, attached the metal ribbing and put the canvas on.

After they finish waterproofing the landing strips, the girls still have to paint the boat. They plan to apply a bright red coat later in the year.

Canvas Shell

The entire shell of the craft is made from a sheet of canvas. Only the frame is made of wooden strips. The ribbing is metal. Miss Verbrick estimated the kayak's weight at 50 pounds.

Unlike a canoe, the kayak is very stable, according to Miss Wildhagen. She said that the center of gravity is lowered quite considerably, because the two passengers sit on the floor.

The girls don't plan on closing their "do-it-yourself shipyard". Next summer they hope to build a sailboat. In the meantime, they'll sail their kayak in the Winnebago and Chain O'Lakes areas.

Fox Valley Cab Co. Requests Space on Street for Taxi Stand

Space on Oneida Street for use as a taxi stand has been requested by the Fox Valley Cab Co., 128 N. Oneida St.

Henry Baker, owner of the cab company, asked the Appleton council in a letter today to set aside a parking area on the east side of the street.

The taxi stand would allow passengers to be picked up in front of the cab office safely in the "extremely congested area," Baker said.

ACCIDENT PROTECTION FOR ALL

TO: Resident Agent, Continental Assurance Co.
c/o APPLETON POST-CRESCENT
Appleton, Wisconsin

Date _____ 19____

I hereby apply for a Multi-Coverage Accident and Dread Disease Insurance Policy issued by Continental Assurance Company of Chicago, Illinois to regular home delivery subscribers and family member readers of the APPLETON POST-CRESCENT, as follows:

— PLEASE PRINT —

Name _____ (First Name, Initial, Last Name)

Birth Date ____/____/____ (Month Day Year) Phone No. _____

Address _____

City or Town _____ Zone ____ State _____

Name of Person to Whom Insurance is to be Paid in Case of Death:

Beneficiary _____ (First Name, Initial, Last Name) Relationship _____

APPLICANT'S SIGNATURE _____ (Sign in own Handwriting)

INDIVIDUAL POLICY
(to age 80)
at 50c a month

SEND NO MONEY NOW

I understand that if this application is received by the Resident Agent on or before the 20th of the month, and accepted by the Company, my policy effective date will be the 1st day of the next month, subject to my payment of first and subsequent premiums.

CONVENIENT MAIL PAY PLAN:

All notices for future payments are to be mailed to me EVERY OTHER MONTH for my payment of TWO MONTHLY PREMIUMS due at one time. Individual policies are renewable by the Insured with the consent of the Company.

CHECK YOUR SUBSCRIPTION AGREEMENT HERE

☐ I am now a subscriber of the Appleton Post-Crescent
☐ Please start delivery of the Appleton Post-Crescent
☐ I am a family member of subscriber's household

Name of Subscriber _____

Do Not Write in Space Below

DATE RECEIVED BY RESIDENT AGENT

_____ 19____

I'M AT YOUR SERVICE
TO KEEP YOUR PROPERTY
FREE FROM RATS • MICE • INSECTS
...YOUR LOCAL ARWELL MAN
SERVING HOMES • STORES • INDUSTRY

Arwell INC.

Phone RE 4-6193 FOR A FREE INSPECTION

LAVELLE MOTOR SALES

230 W. Wisconsin Ave. NEENAH, WISCONSIN

Expands to add the Appleton Area to existing PLYMOUTH-VALIANT, CHRYSLER-IMPERIAL

Sales and Service Facilities

For some years now, we have enjoyed providing the most reliable, convenient Plymouth-Valiant-Chrysler-Imperial sales and service in Neenah-Menasha to those with a high appreciation of the finer things in the low-price automobile field. We are pleased to announce that we can now offer equally dependable, although considerably expanded, service and sales facilities to Appleton. We greatly value this broadened opportunity to serve those who covet the finer things in the medium-price car field, with Chrysler—and those who are satisfied with nothing less than the ultimate in automotive craftsmanship, with Imperial. We most cordially invite you to examine our expanded service facilities—to enjoy the revelation of a guest-drive in a new Chrysler, Imperial, Plymouth or Valiant. Why not pay us a visit real soon? You're welcome at any time that's convenient for you.

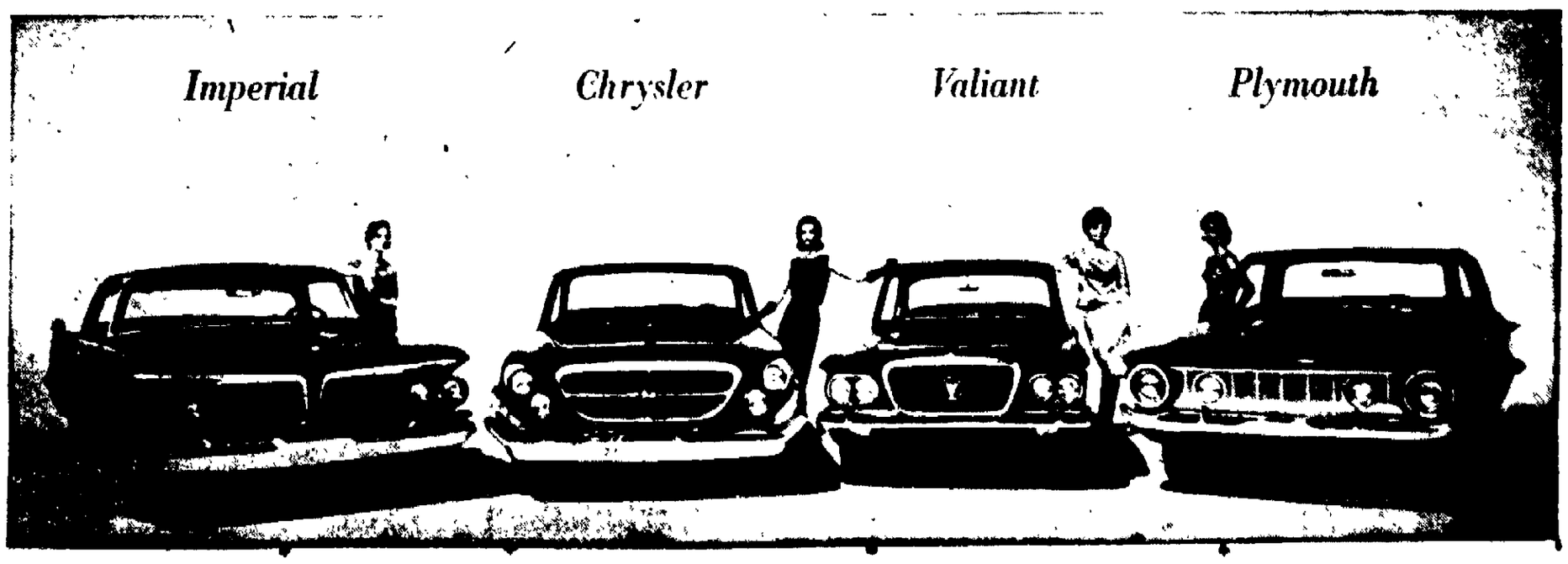

Yankees Rout A's, 21-7, on 20-Hit Attack

Dean Chance Hurls Angels To 5-2 Win

BY BOB GREEN
Associated Press Sports Writer

Most every kid learns, at one time or another, that when you're playing with the big boys, you don't want to make 'em mad.

The old lesson was impressed on the Kansas City Athletics Sunday. The A's had the audacity to take two of three from the New York Yankees, the biggest kid on the block, and the Yankee retribution was swift, painful and a little humiliating.

They punished the reeling A's with a 20-hit attack, including four doubles, two triples and four home runs, which adds to 40 total bases, in a 21-7 rout. It was the Yanks biggest offensive display of the season.

Mickey Mantle and Elston Howard were the chief tormentors of the A's, accounting for a whopping 15 runs batted. The paid had three home runs, a triple, double and two singles and Mantle stole two bases.

4½ Game Lead

Even with that awesome showing, however, the Yanks had to content themselves with the same 4½ game lead over the stubborn Los Angeles Angels. The Angels kept pace with a 5-2 verdict over Washington. Third - place Minnesota closed to within six games by sweeping two from Boston, 4-2 and 7-4.

Detroit and the Chicago White Sox split a couple, the White Sox winning the first 11-5 and Detroit taking the second 8-3.

Records aren't kept on two-man RBI total for a single game, but

Turn to Page 5, Col. 1

Milwaukee Brave Pitcher Warren Spahn (right) receives the Lou Gehrig Memorial Plaque prior to the San Francisco-Milwaukee game in Milwaukee Sunday. The award is made annually by Phi Delta Theta to the player, who in the opinion of a committee, typifies the qualities and integrity both on the field and off of the late Lou Gehrig. Past president of Phi Delta Theta, George Banta of Menasha, makes the presentation. (AP Wirephoto)

Foxes Win Twin Bill From Burlington, Lengthen Lead

Watt Hurls 5-Hitter, Raps Homer

BY JOHN L. PAUSTIAN
Post-Crescent Sports Editor

Ed Watt wore two hats—those of a pitcher and a slugger—Sunday afternoon as he shepherded the Fox Cities Foxes to a 6-2 victory over Burlington at Goodland Field.

Watt, who has allowed fewer earned runs than any other regular in the Midwest League, needs no introduction as a pitcher. After a 2-game recession, Watt was back in his accustomed polished form, hurling a 5-hitter to become the Foxes' first 10-game winner of the season.

In the batting department, however, the flashy Iowan showed 523 fans a new facet of his talent. Watt smashed a home run and double and drove in half the team's runs.

12-Hit Attack

The Foxes' crunching 12-hit attack, in fact, included seven extra-base socks. Dan Markowski, the Foxes' home run leader, bombed his season's No. 8 out of the premises in the fourth inning. Markowski also hit a single as he continued his big batting revival of the last week or so.

Manager Cal Ripken slashed three singles in four trips for one of his best days of the season. Bob Lewandowski abetted the winners' attack with a double and a triple, and Don Engbers also came through with a brace of hits, one of which was a triple.

Watt, meanwhile, rendered the Bees harmless except for the seventh inning when they bunched three of their hits for their only runs.

In boosting his second round record to 7-2, the hard-firing Watt struck out four and walked only one. It was the Foxes' fifth straight home win over Burlington and ninth in their first 10 meetings of the season.

An assist from Old Sol helped the Foxes crack a scoreless deadlock in the third. Lewandowski's fly- ball was lost in the sun's

Turn to Page 5, Col. 3

The Foxes' John Scruggs is caught at the plate in the fourth inning of Sunday afternoon's game at Goodland Field. The Burlington catcher is George Hollas. Fox Cities' Dan Markowski is in the background. Scruggs tried to score all the way from first as the pitcher made a wild throw on a pick-off attempt. The Foxes won the game, 6-2. (Post-Crescent Photo)

Cosgrove Holds Bees To 4 Hits

BY RALPH MUELLER
Post-Crescent Staff Writer

The Fox Cities Foxes continued their winning ways here Sunday night by belting their "first cousins," the Burlington Bees, for the 10th time in 11 starts this year, 8-3. A "Union Night" crowd of 1,633 fans watched.

Steve Cosgrove, who has shown almost a complete reversal of form since the start of the year, chalked up his 10th victory against 11 defeats as he turned back the Bees with just four hits. He struck out 11 and walked seven.

Bill Shirah, Dan Markowski and Bob Lewandowski, supported Cosgrove with two hits apiece. Markowski had two triples.

The victory, combined with the afternoon win over Burlington, enabled the Foxes to boost their league lead to 1½ games. The final game of the series comes up tonight with left-hander Al Riffle slated to take the mound for the Foxes.

It was two three-baggers that got the Foxes off to a 1-0 lead in the second inning. Markowski belted his blow to left center, and just one out later, Lewandowski poked his hit to right field.

After Burlington tied the score on a single and two walks in the top of the third, the Foxes scored an unearned marker in the bottom of the third on a walk, an error, and a single by Bob Litchfield.

Burlington took a 3-2 advantage with a pair of runs in the fourth. Leo Hollas led off with a walk and Bill Kuklenski followed with a single. A wild pitch advanced the runners to second and

Turn to Page 5, Col. 2

Midwest League Standings

	W.	L.	Pct	G.B.
Fox Cities	29	15	.659	
Quad City	28	17	.622	1½
Waterloo	28	18	.609	2
Quincy	26	19	.578	3½
D. Dodgers	25	21	.543	5
D. Packers	21	21	.500	7
Clinton	21	23	.477	8
Cedar Rapids	22	25	.468	8½
Burlington	14	32	.311	16
Decatur	12	35	.255	18½

Saturday's Results:
Fox Cities 4, Dubuque Dodgers 2.
Quad Cities 10, Clinton 5.
Quincy 13, Waterloo 3.
Decatur 7, Cedar Rapids 1.
Burlington 8, Dubuque Packers 8 (called after nine innings, curfew, to be replayed).

Sunday's Results:
Fox Cities 6-8, Burlington 2-3.
Quincy 5, Cedar Rapids 4.
Clinton 8, Quad Cities 7.
Dubuque Dodgers 6, Dubuque Packers 2.
Waterloo 9, Decatur 4.

Tonight's Games:
Burlington at Fox Cities 8 p.m.
Clinton at Quad Cities.
Quincy at Cedar Rapids.
Decatur at Waterloo.
Dubuque Dodgers at Dubuque Packers.

Hank Aaron Smacks 2 Homers

Braves Rip Giants

MILWAUKEE (AP)—The Milwaukee Braves took the cue from Hammerin' Hank Aaron. The result: one of their heavest barrages of the season.

The Braves unloaded a 14-hit attack, including two homers by Aaron and one each by Del Crandall and Lee Maye, in blasting the San Francisco Giants 13-8 Sunday before a sun-baked crowd of 20,005 at County Stadium.

Aaron got the Braves rolling after the Giants jumped off to a 2-0 lead on Willie McCovey's homer off starter Tony Cloninger in the first inning.

The slugging outfielder led off the second with his 32nd homer, a drive which sailed between the left field foul pole and the bleachers. The blast extended Aaron's hitting streak to 19 games, six shy of the Braves' club record he established in 1959.

The Braves added two more runs in the second on a single by Crandall, a double by Tommie Aaron and a single by Frank Bolling.

Outside Pitch

After Eddie Mathews walked in the third, H. Aaron lashed at an outside pitch and lined the ball over the right field wall for another homer and his 103rd and 104th runs batted in this year.

San Francisco starter Billy O'Dell retired Maye after Aaron's second homer, but then was relieved by Jim Duffalo, who was greeted by Crandall's sixth homer. A single by Roy McMillan and a triple to right center by Lou Johnson boosted the count to 7-2 in the fourth.

The Giants picked up a run in the fifth, but the Braves bounced back with three in their half on a pair of walks, a double by Bolling and a single by Cloninger.

San Francisco then scored three unearned runs in the sixth on a single, an error by the usually sure-handed Bolling and Felipe Alou's 18th homer.

Cloninger had control trouble and finally wilted in the 90-degree heat. After walking the first batter on four pitches in the seventh, he was relieved by Claude Raymond, who hadn't had sufficient time to warm up.

Raymond walked the first man he faced and a fielder's choice and a sacrifice were good for a San Francisco run. After the inning, Raymond went back to the bullpen and warmed up thoroughly.

McCovey hit a tremendous

Turn to Page 6, Col. 5

Sports
POST-CRESCENT
Monday, Aug. 20, 1962 Page B4

Dodgers Explode for Five Runs in Ninth To Down Redlegs, 5-1

Drysdale Records 22nd Win; Chicago Shades Colts, 4-3

BY JOE REICHLER
Associated Press Sports Writer

Speed, power and pitching have kept the Los Angeles Dodgers on top of the National League standings.

These three important factors stood out like the Empire State Building Sunday as the Dodgers came from behind with a five-run explosion in the ninth inning to defeat the Cincinnati Reds 5-1 and stretch their first place lead over San Francisco to 3½ games.

The Giants, only a game and a half behind last Thursday, were beaten 13-8 by Milwaukee for their fourth loss in the last five games. St. Louis inflicted the 10th straight loss upon the New York Mets, 10-5 and Philadelphia edged Pittsburgh 3-2. The Chicago Cubs shaded Houston 4-3.

Howard Homers

Held to five hits through eight innings by Joey Jay, the Dodgers chased the Reds' right-hander in the ninth and continued their assault on southpaw Bill Henry to score five runs on two home runs, two bunt singles, a walk and a sacrifice.

Here is how they did it:

Frank Howard opened with a game-tying home run, his 21st of the season. John Roseboro walked. Don Drysdale sacrificed. Maury Wills beat out a bunt single. Exit Jay, enter Henry. Jim Gilliam beat out a bunt single, scoring Roseboro to put the Dodgers in front 2-1. Willie Davis hit a three-run homer, his 17th of the year, to make it 5-1.

Drysdale made short work of the Reds in the ninth to finish with a three-hitter for his 22nd victory and his first complete game in his last 11 starts in Cincinnati. Jay, an 18-game winner, dropped his 10th.

The Dodgers stole three bases giving them 136 for the season, twice as many as the total of their closest pursuer. Wills accounted for one, his 65th of the season and the most in the National League since Bob Boscher stole 67 for the Reds in 1912. He needs 16 more in the Dodgers remaining 37 games to top Boscher's modern National League record of 80.

Rookie shortstop Dal Maxvill drove in three runs with his first major league home run and Ken Boyer had a double, two singles and two walks in the Cards' third straight victory over the Mets. Relief artist Lindy McDaniel, in his first start, went eight innings

Turn to Page 5, Col. 8

the standings

By The Associated Press
NATIONAL LEAGUE

	Won	Lost	Pct.	Behind
Los Angeles	82	43	.656	—
San Francisco	78	46	.629	3½
Cincinnati	75	49	.605	6½
Pittsburgh	69	52	.570	11
St. Louis	69	55	.557	12½
Milwaukee	66	59	.529	16
Philadelphia	58	68	.460	24½
Chicago	47	78	.376	35
Houston	45	77	.369	35½
New York	30	92	.246	50½

SUNDAY'S RESULTS
Los Angeles 5, Cincinnati 1
Milwaukee 13, San Francisco 8
Philadelphia 3, Pittsburgh 2
St. Louis 10, New York 5
Chicago 4, Houston 3

TODAY'S GAMES
Los Angeles (Williams 12-8 at Cincinnati (Purkey 18-4, night
San Francisco (Pierce 11-4 at Milwaukee (Spahn 12-11, night
Houston (Farrell 8-15 and Golden 5-10 at Philadelphia (Green 5-5 and Mahaffey 16-10, (2, twi-night.
Pittsburgh (Friend 13-11 and McBean 12-8 at New York (Hook 7-13 and R.L. Miller 0-9, (2, twi-night
Only games scheduled.

TUESDAY'S SCHEDULE
Pittsburgh at New York, (2
Cincinnati at Chicago
Houston at Philadelphia, night
St. Louis at Milwaukee, night
Only games scheduled

AMERICAN LEAGUE

	Won	Lost	Pct.	Behind
New York	74	48	.607	—
Los Angeles	71	54	.568	4½
Minnesota	70	56	.556	6
Chicago	65	61	.516	11
Detroit	61	62	.496	13½
Baltimore	60	63	.488	14½
Cleveland	59	65	.476	16
Boston	58	66	.468	17
Kansas City	57	68	.456	18½
Washington	46	78	.371	29

SUNDAY'S RESULTS
New York 21, Kansas City 7
Los Angeles 5, Washington 2
Baltimore 6, Cleveland 5
Minnesota 4-7, Boston 2-4
Chicago 11-3, Detroit 5-8

TODAY'S GAMES
New York (Sheldon 6-7 at Kansas City (Rakow 11-13
Boston (Schwall 6-13 at Minnesota (Stigman 7-3
Only games scheduled

TUESDAY'S SCHEDULE
Chicago at Baltimore, night
Cleveland at Detroit, night
Washington at Minnesota, night
Boston at Kansas City, night
New York at Los Angeles, night

Gene Peerenboom Drives in 6 Runs As LC-K Triumphs

Schmidt Hurls 10-4 Win Over Klubbers in Playoff Opener

BY JIM HARP
Post-Crescent Staff Writer

LITTLE CHUTE — Gene Peerenboom drove in six runs with a homer, triple and single to lead Little Chute-Kimberly to a 10-4 victory over Kaukauna in the opening tilt of a 3-game series for the Fox River Valley League championship here Sunday afternoon.

G. Peerenboom

A crowd of over 400 fans saw the Papermakers bang out 12 hits, including four for extra bases. Peerenboom singled home a pair of runs with a line shot in the first inning, tripled home another in the fifth and put the game out of reach in the eighth with a long homer to center field with two men on base.

The two teams will square off again next Sunday afternoon on the Freedom field. Kaukauna's field is being torn up to make way for a new athletic layout.

Schmidt Goes Route

Bob Schmidt went the distance for the Papermakers, recording seven strikeouts and walking five batters. Schmidt allowed eight hits, including three in the third and three in the sixth.

Leigh Wachel went the route for the Klubbers and fanned four while walking four.

The Papermakers took the lead in the last of the first inning and never trailed. Floyd Hammen opened with a walk and Rog Vander Wyst was safe when the second baseman bobbled a potential double play ball. Phil Williams sacrificed both runners, and Gene Peerenboom came through with a liner to center for a 2-0 advantage.

LC-K added another in the second when Ron Weigman singled and Schmidt was safe on an error. Weigman scored when Hammen followed with a single to left.

Kaukauna whittled the margin to 3-2 with a pair of runs in the third. Wachel got things going with a single over the infield and Duane Pahl was safe when the shortstop booted one. Schmidt retired the next two batters and had two strikes on Jack Coenen when the latter drilled one between short and third and Wachel scored. Jim Steger then followed with another hit to plate. Pahl. Gary Vanevenhoven walked to load the bases but Karl Frank popped up to end the inning.

Three runs in the fifth inning gave LC-K a 6-4 lead. Williams doubled, Hank Peerenboom singled him home and Gene Peerenboom drilled a triple to left-center to score Hank. Gene scored on a sacrifice fly to Dick Mulry.

The Klubbers came back again

Turn to Page 5, Col. 5

Packers Trade Ben Davidson To Redskins

Post-Crescent News Service

GREEN BAY — The Packers are back home. . .and, it might be added, they're hard at work.

Green Bay walloped the Cardinals, 41 to 14, in Jacksonville, Fla., Saturday night and Coach Vince Lombardi, always happy with a score of those proportions, wasn't pleased with the Bays' offensive performance.

Lombardi indicated that much work lies ahead before the Bays can reach the readiness necessary to defend their championship. . And the training continues this week with an even more formidable foe coming up, the Bears in the Shrine classic in Milwaukee Saturday night.

The squad was reduced to 43 players today with the trade of second-year tackle Ben Davidson to the Redskins for a draft choice. Davidson, who stands 6-7 and weighs 265, was obtained from the Giants last year. The Bays now have 34 veterans, including Ben Agajanian who is serving as a kicking coach and spare kicker, and nine rookies.

Cards 'Physically Beaten,' Says Lemm

Lombardi Dissatisfied With Play Of Hornung and Team's Blocking

GREEN BAY (AP)—Green Bay Packer Coach Vince Lombardi says he's not satisfied with the play of Paul Hornung, the National Football league scoring leader the last three years and the loop's most valuable player last season.

And halfback Hornung says he isn't very happy with his performance in the Packers' 41-14 victory over the St. Louis Cardinals in an NFL exhibition at Jacksonville, Fla., last Saturday.

The triumph was the third preseason conquest for the defending NFL champions, but after the game, Lombardi said:

"We weren't very sharp in our blocking, and I'm not very satisfied with Hornung's play although I don't know who to blame, Hornung or the offensive line.

"You certainly can't blame Hornung if the holes didn't open. We'll know more after checking the movies."

Hornung said of his play, "The worst game I've had in many years. My left leg still gives me some trouble and I've got to get it in shape."

Held to 11 Yards

The driving Hornung gained only 11 yards in eight carries and his string of successive extra points was broken at 93.

While Lombardi and Hornung were searching for causes, Card Coach Wally Lemm offered a possibility.

"Green Bay plays a solid game," he said. "They just knock the stuffing out of you. Sure, we stopped Hornung, but we didn't stop the rest of them."

He admitted the Cardinal defense was "physically beaten."

"The rest of them" mentioned by Lemm included fullback Jim Taylor, quarterback Bart Starr and the Packer defense.

Taylor plunged for three touchdowns and dented the Cardinal defense for 49 yards in 16 carries. Starr directed the Packers to two touchdowns in the first 10 minutes, and one of his aerials went for a touchdown.

The tough Packer defense contributed directly to three Green Bay touchdowns, defensive backs Willie Wood and Jesse Whittenton running back interceptions for scores. Linebacker Ray Nitschke set up a third TD with another interception.

The Packers were set to resume drills today, and with Lombardi's belief that they have a long way to go to reach last year's form, only hard work was in store.

The Packers make their next start against the Bears in the Midwest Shrine game in Milwaukee Saturday night.

Pro Grid Exhibitions

By The Associated Press
SUNDAY'S GAME
NFL
San Francisco 42, New York 10
SATURDAY'S GAMES
NFL
Green Bay 41, St Louis 14
Cleveland 33, Pittsburgh 10
Detroit 35, Dallas 24
Los Angeles 33, Minnesota 24
Philadelphia 28, Chicago 14
AFL
Houston 20, Boston 10
San Diego 31, Denver 24
Dallas 22, Oakland 6

Shell Heating Oil dealer offers automatic delivery
"Our automatic refill service keeps accurate track of your heating oil supply—tells us when you need oil. No charge for this extra service."
FOX OIL & GAS CO.
926 W. College—RE 3-6683
MODERN HEAT SHELL CERTIFIED COMPANY

OPENING S-A-L-E!
We Are Now Authorized Sales and Service Dealer for
STUDEBAKER
In This Area!
Tremendous Savings on '62 LARKS
NOW IN STOCK!
KOLOSSO AUTO SERVICE
• Sales Location •
1122 W. Wis. Ave., Ph. 9-3074
• Service Location •
226 N. Division St., Ph. 4-4101

...as much as 30% SAVINGS over separate policies!
Yes, save money by combining fire on residence, fire on home contents, theft and family liability coverage into ONE complete, packaged FARMERS MUTUAL policy! Save time and worry too, with just one agent, one renewal date and just one low cost premium!
FARMERS MUTUALS INSURANCE MADISON, WIS.
AMERICAN FAMILY INSURANCE MADISON, WISCONSIN
Call today for full details!

SYL THIEL
2219 N. Union St.
RE 3-7765

DAVE THIEL
306 E. Wisconsin Ave.
RE 4-6853

Summer Clearance!
THERE'S NO BETTER TIME THAN NOW TO OWN A NEW 1962 BUICK!

Now In Stock for Immediate Delivery:
SPECIALS:
4—4 Dr. Sedans, V-6
1—2 Dr. Sedan, V-6
1—3 Seat Sta. Wagon
1—Skylark Convertible Bucket Seats, V-8
INVICTAS:
1—4 Dr. Hardtop
1—Estate Wagon
LESABRES:
3—4 Dr. Sedans
6—4 Dr. Hardtops
3—2 Dr. Hardtops
ELECTRAS:
2—4 Dr. Sedans
WILDCATS
1—Sport Coupe — Red, with white interior. (Demonstrator model.)
NEW BUICK SALES UP 48%
DON'T WAIT — EARLY PRODUCTION CUT-OFF MEANS SKIMPY SELECTIONS LATER.
WE NEED LATE-MODEL TRADE-INS
Top Allowances Will Be Given!
Convenient ON-THE-SPOT Financing
CLOUD BUICK CO.
210 N. Morrison St. Appleton Ph. 3-7369

Yankees Rout A's, 21-7, on 20-Hit Attack

CONTINUED FROM PAGE 4

the Mantle - Howard exhibition must rank among the best. Mantle drove in seven with a single, double and grand slam homer. Howard drove in eight with a pair of three-run homers, a triple and a single.

Mantle's two stolen bases came in the third inning before the Yanks had put it out of reach. The homer was his 24th, first grand slam of the season and seventh of his career. He played only the first six innings. Howard's homers were his 13th and 14th.

Terry Wins 18th

Ralph Terry won his 18th against 10 losses. He gave up 11 hits, including successive home runs to Gino Cimili, Wayne Causey and Bill Bryan in the seventh. By that time, however, the Yanks had a 14-3 lead.

The Angels used a four-run burst after two were out in the sixth inning to beat Washington. A double by Albie Pearson and singles by Leon Wagner and Bob Rodgers got one. Felix Torres doubled in two more and scored the other on Jim Fregosi's single. Rookie Dean Chance (11-7) threw a five-hitter in getting the victory.

Jim Kaat's five-hit pitching and Harmon Killebrew's hefty hitting were the keys to Minnesota's sweep over the Red Sox. Kaat's pitching kept Boston in check in the first game while Killebrew drove in four runs on a homer and double in the second. The homer was his 32nd, tying him with Detroit's Norm Cash for the league lead, and he took over the runs batted in lead with 91.

Grand Slam

Charley Maxwell, one of baseball's best Sunday hitters, blasted a grand slam homer and doubled in two more as the White Sox beat Detroit in the first of two. The Tigers' Billy Bruton homered with the bases loaded in the second game. The Tigers' Rocky Colavito had a homer in each game.

White Sox lefty Juan Pizzaro, who started the second game, suffered a compound dislocation of the ring finger of his pitching hand and will be sidelined at least two weeks.

Two-run homers by Jim Gentile and Whitey Herzog and a bases-loaded error by Cleveland shortstop Woody Held featured Baltimore's triumph over the Indians. The homers had pulled the Orioles into a 4-4 tie in the sixth. Baltimore loaded the bases with two out when Held let Jackie Brandt's ground ball scoot between his legs, scoring two runs.

DETROIT	ab r h bi	CHICAGO	ab r h bi
F'nandez ss	3 1 0 1	Aparicio ss	4 0 1 0
Bruton cf	5 1 2 4	N. Fox 2b	4 0 1 1
Kaline rf	5 1 2 0	Cun'ham 1b	3 0 0 1
Colavito lf	4 1 1 2	Robinson rf	4 0 0 0
Boros 3b	4 1 0 0	Maxwell lf	2 0 1 0
Cash 1b	4 2 1 0	Smith 3b	4 0 1 0
McAuliffe 2b	2 1 0 0	H'shb'ger cf	4 0 0 0
Roarke c	3 0 1 1	Carreon c	4 2 2 0
Koplitz p	2 0 0 0	Pizarro p	0 0 0 0
Aguirre p	2 0 0 0	Zanni p	0 0 0 0
		T'ftl'er p	0 0 0 0
		Joyce p	0 0 0 0
		aSadowski	1 1 1 0
		Lown p	0 0 0 0
		bRoselli	1 0 0 0
		Stone p	0 0 0 0
		cLollar	1 0 0 0
Totals	34 8 7 8	Totals	32 3 7 3

a—Singled for Joyce in 5th; b—Grounded out for Lown in 7th; c—Grounded out for Stone in 9th.

Detroit 000 700 010—8

E—None. PO-A—Detroit 27-8, Chicago 27-6. LOB—Detroit 7, Chicago 7. 2B—Carreon, Kaline, Bruton. 3B—Aparicio. HR—Colavito, Bruton. SB—Cash. S—Pizarro. SF—Cunningham.

	IP	H	R	ER	BB	ST
zKoplitz	4	5	3	3	2	0
Aguirre (W, 11-5)	5	2	0	0	1	2
xPizarro	3	1	1	1	2	3
yZanni (L, 6-5)	0	1	4	4	3	0
Tiefenthaler	2-3	2	2	2	1	1
Joyce	1 1-3	0	0	0	0	0
Lown	2	3	1	1	2	2
Stone	2	0	0	0	0	0

x—Faced one man in 4th, y—Faced four men in 4th, z—Faced three men in 5th.
U—Schwarts, Salerno, Berry. T—2:50. A—36,495.

(Second game)

BOSTON	ab r h bi	MINNESOTA	ab r h bi
Geiger cf	3 1 1 0	L Green c-lf	4 2 1 1
Bressoud ss	3 0 0 0	Rollins 3b	4 2 2 1
Y'trz'ski lf	4 1 3 1	Killebrew lf	4 2 2 4
Clinton rf	3 1 0 0	Tuttle cf	0 0 0 0
Malzone 3b	4 1 1 3	Mincher 1b	3 0 0 0
Tillman c	1 0 0 0	Moore p	0 0 0 0
aNixon c	3 0 1 0	Allison rf	2 0 1 1
Gile 1b	3 0 0 0	Allen 2b	4 0 1 0
Schilling 2b	4 0 0 0	Versalles ss	4 1 0 0
Kolstad p	3 0 0 0	Zim'rman c	4 0 0 0
Cisco p	0 0 0 0	Stange p	2 0 0 0
Fornieles p	0 0 0 0	bPower 1b	1 1 1 0
Totals	31 4 6 4	Totals	32 7 8 7

a-Singled for Tillman in 3rd; b—Singled for Stange in 7th.

Boston 004 000 000—4
Minnesota 200 000 41x—7

E — Gile, Geiger. PO-A—Boston 24-7, Minnesota 27-13. DP—Rollins, Allen and Mincher; Versalles, Allen and Mincher; Kolstad, Bressoud and Gile. LOB—Boston 4, Minnesota 7.
2B — Yastrzemski, Geiger, Killebrew. HR—Killebrew, Malzone. SF—L. Green.

	IP	H	R	ER	BB	SO
Kolstad	6 1-3	5	4	4	4	3
Cisco (L, 4-7)	1	3	3	2	1	0
Fornieles	2-3	0	0	0	0	0
Stange (W, 4-3)	7	6	4	4	3	7
Moore	2	0	0	0	0	3

HBP—By Stange (Gile). U — Soar, Smith, Rice, Paparella. T—2:31. A—30,469.

WASHINGTON	ab r h bi	LOS ANGELES	ab r h bi
Piersall cf	3 0 0 0	Pearson cf	2 1 1 0
Cottier 2b	2 0 0 0	Moran 2b	4 1 1 0
Hinton rf	3 0 0 1	L.T'm's 1b	4 0 0 0
Bright 1b	4 0 1 0	Wagner lf	4 1 2 2
Retzer c	4 1 2 0	Rodgers c	4 1 2 0
Lock lf	4 0 2 1	Torres 3b	4 1 1 2
Johnson 3b	3 0 0 0	G.T'm's rf	3 0 1 0
Brinkm'n ss	3 0 0 0	Fregosi ss	3 0 1 1
Cheney p	2 1 0 0	Chance p	3 0 0 0
Hannan p	0 0 0 0		
aHicks	1 0 0 0		
Burnside p	0 0 0 0		
Totals	29 2 5 2	Totals	30 5 9 5

a—Grounded out for Hannan in 8th.

Washington 011 000 000—2
Los Angeles 100 004 00x—5

E—Torres, L. Thomas. PO-A—Washington 24-10, Los Angeles 27-15. DP—Hinton and Retzer; Cheney, Brinkman and Bright; Moran, Fregosi and L. Thomas, Retzer and Cottier. LOB—Washington 4, Los Angeles 5.
2B—Pearson, Torres. 3B—Retzer, G. Thomas. S—Cottier, Piersall. SF—Hinton.

	IP	H	R	ER	BB	SO
Cheney (L, 4-8)	5-1/3	7	5	5	3	3
Hannan	1-1/3	1	0	0	1	1
Burnside	1	1	0	0	0	1
Chance (W, 11-7)	9	5	2	1	1	5

WP—Cheney. U—Kinnamon, Drummond, Napp, Stevens. T—1:59. A—4,235.

NEW YORK	ab r h bi	KANSAS CITY	ab r h bi
Tresh lf	5 3 3 2	Tartabull cf	5 0 0 0
Rich'son 2b	5 1 1 0	Charles 3b	4 0 0 0
Linz 2b	1 0 0 0	Lumpe 2b	4 1 2 0
Maris rf	2 4 2 0	Siebern 1b	4 2 2 2
Blanch'd rf	1 0 0 0	Archer p	0 0 0 0
Mantle cf	4 3 3 7	Jimenez lf	4 1 1 1
Reed cf	2 1 1 0	Cimoli rf	4 1 3 1
Howard c	4 4 4 8	Causey ss	3 1 2 2
Kubek ss	6 1 2 0	Pfister p	0 0 0 0
Skowron 1b	4 2 2 4	aJohnson	1 0 0 0
Boyer 3b	6 1 2 0	Walker p	1 0 0 0
Terry	2 1 0 0	Williams p	1 0 0 0
		Alusik 1b	1 0 0 0
Totals	44 21 20 21	Totals	36 7 11 7

a—Struck out for Pfister in 3rd.

New York 401 304 043—21
Kansas City 010 002 310— 7

E—Mantle. PO-A—New York 27-6, Kansas City 27-8. DP—Richardson, Kubek and Skowron. LOB—New York 5, Kansas City 3.
2B—Boyer, Maris, Kubek, Mantle. 3B—Richardson, Cimoli, Siebern, Howard. HR—Howard 2, Mantle, Siebern, Cimoli, Bryan, Skowron, Causey. SB—Mantle 2, Boyer. S—Terry. SF—Causey.

	IP	H	R	ER	BB	SO
Terry (W, 18-10)	9	11	7	6	0	2
Pfister (L, 3-10)	3	4	5	5	2	1
Walker	3	7	9	9	3	1
Williams	2	6	4	4	0	0
Archer	1	3	3	3	0	0

HBP—By Williams (Terry). WP—Williams. U—Stewart, McKinley, Chylak, Umont. T—2:26. A—29,274.

Cosgrove's Four-Hitter Stops Bees

CONTINUED FROM PAGE 4

third and Hollas darted home after Walt Jones' fly to right.

The second run of the inning caused the game's biggest rhubarb. Pitcher Gene McKamey bounced to Don Engbers, who

Cosgrove Markowski

fired to the plate too late to get Kuklenski trying to score from third. Manager Cal Ripken and catcher Bill Shirah led the assault after the plate umpire's decision.

The Foxes' anger soon turned to glee, however, as they tied the score on a walk and singles by John Scruggs and Shirah in the fift'. In the sixth, they took advantage of wildness on the part of Burlington starter Gene McKamey to go in front to stay.

After one was out, McKamey walked three straight batters to load the bases. Scruggs drove in the first run on a fly to center and Shirah sent in the second with a single to right.

Cosgrove used his own bat to increase the Foxes' margin to 7-3 in the seventh. He tripled to score Bob Lewandowski, who had singled, and then scored himself on Don Engbers' sacrifice fly.

Markowski's second triple and a double by Rex Peters accounted for the final Foxes' run in the eighth.

The Foxes had men on base in every inning. In addition to scoring eight runs, they stranded no less than 13 base runners.

Burlington second baseman Bill Kuklenski made the play of the game as he took a hit away from Cosgrove in the second inning. He raced behind first base to make a one-handed grab of a ball ticketed for right field and threw to first for the put-out.

Burlington—3	AB	R	R	RBI
Land ss	2	1	0	0
Felipe 1b	5	0	0	0
Pizarro rf	3	0	1	0
Vidal cf	3	0	2	1
Blunt lf	4	0	0	0
Hollas c	2	1	0	0
Kuklenski 2b	4	1	1	0
Jones 3b	2	0	0	1
McKamey p	3	0	0	1
Vinisky p	0	0	0	0
a-Grant	1	0	0	0
Totals	29	3	4	3

Fox Cities—8	AB	R	H	RBI
Engbers 1b	2	2	0	1
Hartshorn 2b	4	1	1	0
Litchfield ss	3	1	1	1
Scruggs cf	4	0	1	1
Shirah c	5	0	2	1
Markowski rf	4	2	2	0
Peters lf	4	0	1	1
Lewandowski 3b	4	1	2	0
Cosgrove p	4	1	1	1
Totals	34	8	11	6

a-Popped Up for Vinisky in 9th

Burlington 001 200 000—3
Fox Cities 011 012 21x—8

E—Kuklenski, Jones. 2B—Peters. 3B—Markowski 2, Lewandowski, Cosgrove, Pizarro. PO-A — Burlington 24-6, Fox Cities 27-9. LOB—Burlington 8, Fox Cities 13. SB—Peters, Land. Sac—Land. SF—Jones, Scruggs, Engbers.

Pitching Summary

	IP	H	R	ER	BB	SO
McKamey L, 2-10	5 2/3	6	5	4	7	8
Vinisky	2 1/3	5	3	3	1	0
Cosgrove W, 10-11	9	4	3	3	7	11

WP—McKamey 2, Vinisky 2, Cosgrove. U—Laird and Kress. T—2:42. A—1,633.

Grid Giants' Bolin Suffers Broken Bone

SAN FRANCISCO (AP) — Bookie Bolin, highly-touted rookie offensive guard with the New York Giants, broke his right foot Sunday in a game against the San Francisco 49ers.

Bolin from Mississippi, was taken to a nearby hospital after a first-half collision in the 42-10 49ers victory at Kezar Stadium. Hospital officials said X-rays disclosed a fracture of a bone above his ankle. It was not immediately known how long Bolin would be out of action.

They'll Do It Every Time

By Jimmy Hatlo

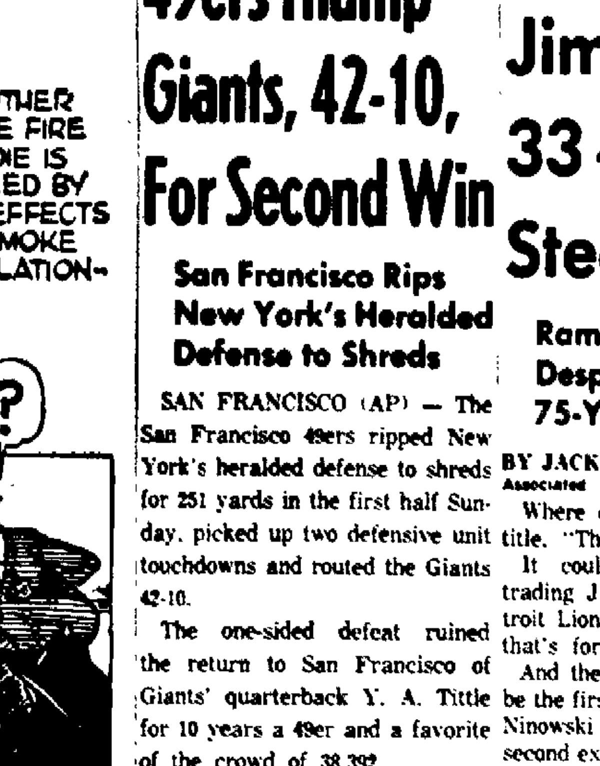

Reetz', Subway Win

Adams Hurls No-Hit Tilt in Menasha Meet

MENASHA — Reetz's and Subway Bar of Appleton registered second round victories in the Menasha Softball Tournament here Sunday.

Reetz's flattened Star Bar of Neenah, 18-8 while Subway posted its second one-run victory topping Raveno of Neenah, 8-7.

Top pitching effort of the meet thus far was a no-hitter by Len Adams of Banta's (Menasha) in a 7-0 triumph over Rail of Oshkosh.

Other second round winners were Menasha Jitter's and Joe's (over Club Oasis of Oshkosh, 6-5 in eight innings) Swan Club of De Pere (17-5 over Sommers Agency of Neenah), Milt's 616 Club of Green Bay (9-4 over Seymour American Legion) Lom's of Green Bay (6-4 over Thompson's of De Pere.

Friday's Games

In Friday's games it will be Jitter and Joe's vs. Riverside of Appleton at 7 p.m and Reetz's vs. Swan Club at 8:30. Games on Saturday will be Lom's vs. Banta's at 7 p.m. and Subway vs. Milt's 616 at 8:30.

Subway took a 6-2 lead over Raveno with six runs in the second, saw it chipped to one run at 7-6 but Don Gauthier homered with a man aboard in the last of the sixth. Raveno again came within one run with two markers in the seventh.

Jerry Olsen was the winner although he required help from Les Dietzen. Bud Werner was the loser.

Reetz's made only eight hits but used numerous walks to dispose of Star Bar, 18-8. Marly Merholtz homered for Reetz's and Bob Bricco hit a grand slam for Star. Bob Diener was the winner and Bill Gierke, the loser.

Milt's 616 scored in every inning but the third in beating Seymour. Fred Fels was the winer and the loss went to "Dada" Patterson.

Reetz's—18	AB R H	Star Bar—8	AB R H
Krabbe	3 2 0	Westphal	2 1 1
Ruppel	4 3 3	Reichelt	2 0 1
Grishaber	4 2 0	Verkuilen	2 1 1
Kollath	3 3 1	Hierke	2 2 0
George	4 1 2	Bricco	4 1 2
Merholtz	3 3 1	Hansman	4 0 0
Reetz	3 1 0	Charleau	3 0 1
Frieders	3 2 1	Boardman	3 0 0
Kiener	3 1 1	Grempel	3 1 0
McIntyre	1 0 0	Vitek	3 2 2
Totals	31 18 8	Totals	28 8 8

Raveno—7	AB R H	Subway—8	AB R H
Koehnke	5 0 1	Vichash	4 1 1
Fuhrmen	2 1 1	J Gauthier	4 2 1
Miller	1 0 0	D. Gauthier	4 1 1
Althaus	2 1 0	Dietzen	4 0 1
Werner	2 1 0	Plamann	3 1 0
Kiesow	4 0 1	Elertson	2 1 0
Jensen	4 1 1	Plach	2 1 0
Hoppe	1 1 0	Simons	2 0 0
Koehner	2 1 1	Olsen	3 2 2
Lame	0 0 0		
Ankerson	2		
Simonson	2 0 1		
Schultz	1 0		
Mueller	1 1 0		
Totals	29 7 8	Totals	28 8 6

Watt Pitches 6-2 Victory

CONTINUED FROM PAGE 4

piercing rays by center fielder Jose Vidal and went for a triple. Watt's ground-out to the shortstop enabled Bob to score.

In the fifth, the Foxes piled up their needed insurance against starter and loser Larry Gable. Leadoffer Markowski connected solidly and sent the ball over the right field wall. Rex Peters walked, and Lewandowski laced a double to right center, scoring the inning's second run. Lewandowski took third on Felix Pizarro's bobble.

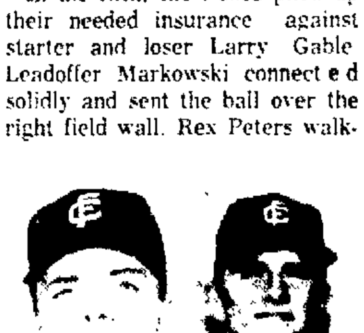

Watt Lewandowski

Watt smashed one high over the left field barrier, his first home run in pro baseball.

Pizarro Triples

The Bees ruined Watt's shutout bid in the seventh. Pizarro tripled and scored on Vidal's single. Art Blunt singled to right, and the runners took second and third on Markowski's error. Shortstop Bob Litchfield held the runners while throwing out George Grant. But, on Walt Jones' slow hopper, to "Litch" the run scored.

The Foxes made it a half-dozen in the seventh on Watt's line double to right center and Engbers' single to center.

John Scruggs recorded the game's fielding highlight when he took an extra-base hit away from Blunt with a stunning catch in the fourth.

Fox Cities—6	AB	R	H	RBI
Engbers 1b	4	0	2	1
Hartshorn 2b	3	0	0	0
Litchfield ss	3	0	1	0
Scruggs cf	3	0	0	0
Ripken c	4	0	3	0
Markowski rf	4	1	2	1
Peters lf	3	1	0	0
Lewandowski 3b	3	2	2	1
Watt p	3	2	2	3
Totals	30	6	12	6

Burlington—2	AB	R	H	RBI
Land ss	4	0	0	0
Felipe 1b	4	0	2	0
Pizarro rf	4	1	1	0
Vidal cf	4	1	1	1
Blunt lf	4	0	1	0
Grant 2b	3	0	0	0
Jones 3b	3	0	0	1
Hollas c	3	0	0	0
Gable p	1	0	0	0
Fox p	1	0	0	0
Totals	31	2	5	2

Burlington 000 000 200—2
Fox Cities 001 040 10x—6

E—Pizarro, Markowski, Gable. 2B—Felipe, Litchfield, Lewandowski, Watt. 3B—Engbers, Lewandowski, Pizarro. HR—Markowski, Watt. PO-A — Fox Cities 27-9, Burlington 24-11. DP—Yand, Grant, Felipe; Felipe, Land, Hartshorn, Engbers, Fox, Grant, Felipe. LOB — Fox Cities 4; Burlington 3. SB—Ripken.

Pitching Summary

	IP	H	R	ER	BB	SO
Watt	9	5	2	2	1	4
Gable	4 2/3	7	5	5	3	3
Fox	3 1/3	5	1	1	0	1

W—Watt (10-8). L—Gable (5-5). U—Cress, Laird. T—1:54. A—523.

LC-K Defeats Kaukauna '9'

CONTINUED FROM PAGE 4

with a pair in the sixth after two were out. Carl Bowers and Coenen each signaled a run home after Pahl had singled and Jerry DeBruin walked.

The Papermakers increased their lead with one in the last of the sixth and then put it away on Gene Peerenboom's long 3-run blast in the eighth. It was one of the longest clouts of the season at the Little Chute park.

The run in the sixth scored on Vander Wyst's double and Hank Peerenboom's single.

Coenen led the Kaukauna attack with three hits, all singles

LC-K—10	AB R H	Kaukauna—4	AB R H
Hammen cf	4 3 1	Pahl cf	5 2 1
Van'Wyst lf	3 3 1	DeBruin rf	2 1 0
Minten lf	0 0 0	Bowers lf	5 0 1
Williams rf	4 2 2	Coenen 3b	5 0 3
H P'nboom c	4 1 2	Steger c	5 0 1
G P'boom 1b	4 2 3	G V hoven 1b	3 0 0
Mulry ss	4 0 1	Frank ss	4 0 1
V'derpas 3b	4 0 1	B V hoven 2b	2 0 0
Weigman 2b	4 1 1	Cox 2b	2 0 0
Schmidt p	3 0 0	Wachel p	4 1 1
Totals	34 10 12	Totals	37 4 8

Kaukauna 002 002 000— 4
LC-K 210 031 03x—10

Mickey Wright Rallies to Win At Albuquerque

ALBUQUERQUE, N.M (AP) — Mickey Wright won her sixth championship on the current Ladies Professional Golf Association tour Sunday, taking top money in the Albuquerque Swing Parade Golf Tournament.

The $1,000 first place money brought her winnings up to $12,928 for the year.

The hard-hitting Miss Wright had a 38 on the front nine Sunday, then settled down and collected 11 pars and two birdies the rest of the way to post a one over-par 73 and a winning 219 total for the 54 holes.

Kathy Whitworth, a home-state product from Jal, N.M. also fired a 73 to take second place with a 224 total. Mary Mills, a newcomer to the lady pro ranks, played the best round of the day with par 72 and took fourth place with a 227.

The top money winners:

Mickey Wright, $1,000 75-71-73—219
Kathy Whitworth $760 74-77-73—224
Marlene Bauer Hagge, $610 74-79-73—226
Mary Mills, $500 76-79-72—227

49ers Thump Giants, 42-10, For Second Win

San Francisco Rips New York's Heralded Defense to Shreds

SAN FRANCISCO (AP) — The San Francisco 49ers ripped New York's heralded defense to shreds for 251 yards in the first half Sunday, picked up two defensive unit touchdowns and routed the Giants 42-10.

The one-sided defeat ruined the return to San Francisco of Giants' quarterback Y. A. Tittle for 10 years a 49er and a favorite of the crowd of 38,392.

It was the 49ers' second straight National Football League exhibition victory and the Giants' first loss after an opening tie.

Abe Woodson's 47-yard punt return to the Giant 37 set up the first score, with C. R. Roberts slithering 13 yards around end for the touchdown.

Two interference calls on Woodson, worth 52 yards, helped the Giants score a 20-yard field goal. But the Giants' secondary returned the favor with two illegal shoves that gave the 49ers 40 yards on their next drive. Roberts again scored, this time from the 1.

Brodie's 10-Yard Pass

John Brodie's 10-yard pass to Clyde Conner on the goal line climaxed an 86-yard drive midway in the second period.

Matt Hazeltine widened the gap to 28-3 when he grabbed a Tittle pass off the fingertips of end Del Shofner and raced 47 yards to the goal.

Late in the third quarter Leo Nomellini blocked Don Chandler's punt and Len Rohde romped six yards to another 49er score. The Giants could not cash a touchdown until the end of the third quarter when Ralph Guglielmi sparked a 60-yard drive and tallied from the 1.

Bob Waters scored in the fourth for the 49ers on a five-yard run climaxing a 53-yard drive.

ARD Softball Tourney Will Start Tonight

Twenty-one teams will play in the 17th annual Appleton Recreation Department city softball tournament, starting tonight.

The tourney will be played on six different diamonds, including Telulah Park, the site of the semi-finals and finals. The championship game will be played Aug. 29.

Bleier's Bar, champion for two straight years, will make its first start Tuesday on Wilson No. 1 field against the winner of tonight's game between Interlake No. 2 and Wesleyan Methodist. (8:30 p.m., Telulah).

Other games set for today: Fox River Paper vs. Zwicker's (Wilson 1, 6 p.m.), Dag's Drive-In vs. Interlake No. 1 (Roosevelt 2, 6 p.m.), Northwest Supply vs. IPC (Telulah, 5:45) August Winter vs. AAL (Telulah, 7:15 p.m.)

Other teams in the tourney are Pierce Auto, Elm Tree, Reetz' Bar, Riverside No. 1, Shorty's VFW, Riverside No. 2, St. Pius, Adler Brau, Eddie Mullin's and Sherry's.

Jim Ninowski Leads 33-10 Victory Over Steelers; Bears Lose

Rams Down Vikings Despite Rookie's 75-Yard Punt Return

BY JACK CLARY
Associated Press Sports Writer

Where did Paul Brown get the title, "The Master"?

It couldn't have been from trading Jim Ninowski to the Detroit Lions after the 1959 season, that's for sure.

And the Cleveland coach might be the first to admit it today after Ninowski led the Browns' to their second exhibition triumph, a rousing 33-10 lacing of Pittsburgh last Saturday night in the nightcap of pro football's first doubleheader before a crowd of 77,683.

Brown had Ninowski sitting on the bench understudying Milt Plum, before letting him go to Detroit. And all the time, during and since, Cleveland never won a National Football League Eastern Conference title as it had been favored during each of four seasons.

But the situation appears to have changed this year with Ninowski, who traded jobs and clubs with Plum, at the helm. Whether Detroit feels the same way remains to be seen, despite Plum's help in a 35-24 victory in the first game of the doubleheader. Earl Morrall finished up for the Lions, throwing for the clinching touchdown.

In other NFL action Saturday night Green Bay won its third straight routing St. Louis 41-14 at Jacksonville, Fla.; Philadelphia beat the Chicago Bears 28-14 at Cedar Rapids, Iowa, and Los Angeles won its second, 33-24 over Minnesota at Portland, Ore. The San Francisco 49ers delighted a home crowd of 38,392 with a solid 42-10 victory Sunday over New York.

In American League action, Houston beat Boston 20-10 in New Orleans, San Diego beat Denver 31-24 at home and the Dallas Texans won over Oakland 22-6 at Midland, Tex.

Brown has become so pleased with Ninowski that he has even shied away, at times, from sending in plays via his favorite messenger guard system. So far it has paid off, for Ninowski has thrown five touchdown passes — three against the Steelers, compared to only nine in two years with the Lions.

Sonny Jurgensen proved he's recovered from the shoulder separation he suffered in the Runner-up Bowl last January, throwing touchdown passes of 5 and 10 yards to Tommy McDonald. Don Jonas' 65-yard punt return set up the tie-breaking touchdown in the final period, as the Bears had one score called back and missed four field goals during the first half.

Zeke Bratkowski threw scoring passes to Carroll Dale, Red Phillips and Pervis Atkins for the Rams, who went ahead to stay in the second period on Art Perkins one-yard plunge. Rookie Bob Reed scored a Viking TD on a 75-yard punt return.

Shamrock Keeps Softball Lead

KAUKAUNA — Shamrock Bar tipped Tony's Bar, 14-12, to retain first place in the City Softball League. Rich's Bar remained in contention with a 9-8 win over Powers' Pub. Shamrock scored seven runs in the second and was never again headed. "Sonny" Kneepkins was the winning hurler and Joe Langham the loser.

Trailing, 8-4, Rich's exploded for five runs in the fifth. Jack Coenen, winning hurler, helped his cause with a homer. A teammate, Carl Bowers, also homered. Bruce Kobs had a pair of doubles for the losers. Ron Young was losing hurler.

Dodgers Rally In Ninth to Beat Redlegs

CONTINUED FROM PAGE 4

for his third triumph in 10 decisions.

Seventh Victory

Reuben Amaro's run-scoring single in the ninth snapped a 2-2 tie between Philadelphia and Pittsburgh, giving the Phils' Chris Short his seventh victory against as many defeats. Elroy Face, in relief, was tagged with the loss, his fourth in 12 decisions.

The Cubs regained eighth place by beating the Colts, behind Bob Anderson's tight relief pitching and hefty hitting by George Altman. Anderson replaced Bob Buhl in the eighth with two runs in, Colts on first and third and one out and slammed the door. Altman collected four of the Cubs' ten hits and batted in two runs.

MORE—5½ Pt

CHICAGO	ab r h bi	HOUSTON	ab r h bi
Landrum rf	3 1 2 0	Lillis 2b-ss	4 0 1 0
Hubbs 2b	4 1 0 0	Spangler lf	3 1 1 0
Brock cf	5 1 1 1	Heist cf	4 1 1 0
Williams lf	4 1 2 0	Larker 1b	4 0 1 1
Altman 1b	5 0 4 2	Aspr'nt 3b	4 1 1 1
Santo 3b	4 0 0 0	Warwick rf	3 0 1 1
Rodgers ss	4 0 0 0	Campbell c	3 0 2 0
B'rtell c	4 0 1 0	Smith c	1 0 0 0
Buhl p	4 0 0 0	Hartman ss	2 0 0 0
Anderson p	0 0 0 0	aMejias	1 0 0 0
		Tiefenauer p	0 0 0 0
		cPendleton	1 0 0 0
		Woodsh'k p	1 0 0 0
		Kemmerer p	1 0 0 0
		Umbricht p	0 0 0 0
		bG'dman 2b	2 0 0 0
Totals	37 4 10 3	Totals	34 3 8 3

a—Hit into force play for Hartman in 7th. b—Filed out for Umbricht in 7th; c—Struck out for Tiefenauer in 9th.

Chicago 100 000 300—4
Houston 000 000 120—3

E—Larker, Warwick. PO-A — Chicago 27-11, Houston 27-12. DP—Rodgers and Altman. LOB—Chicago 12, Houston 6.
2B—Aspromonte, Altman. 3B—Brock. S—Hubbs.

	IP	H	R	ER	BB	SO
Buhl (W, 9-9)	7 1-3	8	3	3	2	1
Anderson	1 2-3	0	0	0	0	1
W'd'shick (L, 5-14)	4	3	1	0	2	5
Kemmerer	2 2-3	4	3	2	2	0
Ubricht	1-3	0	0	0	0	1
Tiefenauer	2	3	0	0	1	2

U—Weyer, Conlan, Burkhart, Walsh. T—2:30. A—4,543.

LOS ANGELES	ab r h bi	CINCINNATI	ab r h bi
Wills ss	4 1 2 0	Kasko 3b	4 0 0 0
Gilliam 2-3b	3 1 1 1	Blas'am 2b	4 0 1 0
W Davis cf	3 1 1 3	Pinson cf	4 0 1 0
T Davis 3b-lf	5 0 3 0	Robinson rf	2 1 0 0
Moon 1b	3 0 0 0	Lynch lf	3 0 0 0
Harkness 1b	0 0 0 0	Keough lf	1 0 0 0
Snider rf	5 0 0 0	Coleman 1b	2 0 0 1
Burright 2b	0 0 0 0	Edwards c	3 0 0 0
Howard lf	3 1 1 1	Cardenas ss	3 0 1 0
Roseboro c	2 1 0 0	Jay p	3 0 0 0
Drysdale p	3 0 1 0	Henry p	0 0 0 0
		Brosnan p	0 0 0 0
Totals	33 5 9 5	Totals	29 1 3 1

Los Angeles 000 100 004—5
Cincinnati 000 100 000—1

E—Drysdal, Colman. PO-A—Los Angeles 27-3, Cincinnati 27-14. DP—Coleman and Cardenas, Colman, Cardenas and Blasingame. LOB—Los Angeles 10, Cincinnati 4.
2B—T. Davis. HR—W. Davis, Howard. SB—Wills, Gilliam, T. Davis. S—Moon, Drysdale. SF—Coleman.

	IP	H	R	ER	BB	SO
Drysdale (W, 22-6)	9	3	1	0	1	7
Jay (L, 18-10)	8 1-3	7	2	3	6	5
xHenry	0	2	2	2	0	0
Brosnan	2-3	0	0	0	0	0

x—Faced 2 batters in 9th.
HBP—By Drysdal (Robinson), by Jay (Roseboro). U—Harvey, Berlick, Vargo, Crawford. T—3:00. A—27,973.

Grundman's 'Rascal' Fourth

Minnetonka Club Entries Win Regatta's Split E Scow Races

OSHKOSH — Minnetonka Yacht Club, (Wayzata, Minn.), sailboats won the split E scow races Sunday at the Inland Lakes Yachting Association regatta here Sunday.

The E scow fleet was split into two sections because of the number of sailboats participating. There are over 50 E scows competing.

Nat Robbins, Jr., sailed his "Inshallah" to a win in the even fleet. Frank Grundman's "Rascal", representing the Neenah Nodaway Yacht Club, took a fourth. Iveaux Anderson Jr., NNYC, sailing the "Ivanhoe," took seventh, and Gifford T. Gibson, Oshkosh Yacht Club, sailed his "Impalla II" to an eighth place.

Thomas Anger, OYC, sailing the "Magic Carpet", took 17th and Edward Moon, NNYC, sailing the "Cough Drop" took 26th in the even race.

Stuart Wells III sailed his "Hot Foot II" to a win in the odd fleet. Lincoln Foster Jr.'s "Knot 4 Sail" took third place. Jack Schloesser's "White Away", 12th, and Vernon Frohrib's "Tension", 18th, all of Oshkosh. NNYC's "White Star", skippered by Eric Isakson took 22nd in the odd race.

The Sunday morning race for D scows was cancelled. The Sunday afternoon A race results have not been decided due to protests filed.

MIDLAND
TWO FINE SATIONS to Serve You
APPLETON | NEENAH

STOCK CAR RACES
TOMORROW NIGHT!
• LAST RACE OF THE SEASON •
TIME TRIALS: 7:00
RACES: 8:15
Students 60c—Adults $1.15
Children Under 12 Free (With Parents)
L & M SPEEDWAY
FAIRGROUNDS Jackson at Murdock OSHKOSH

Terrific REDUCTIONS Now!
• GOLF EQUIPMENT & SETS
• SWIMMING EQUIPMENT
• ALL SUMMER SPORTING EQUIPMENT
BASEBALL GLOVES & BATS . . . 30% Off
SPORTSLAND Centre
131 E. Wis. Ave. Open Mon. & Fri. Eves. RE 9-2795

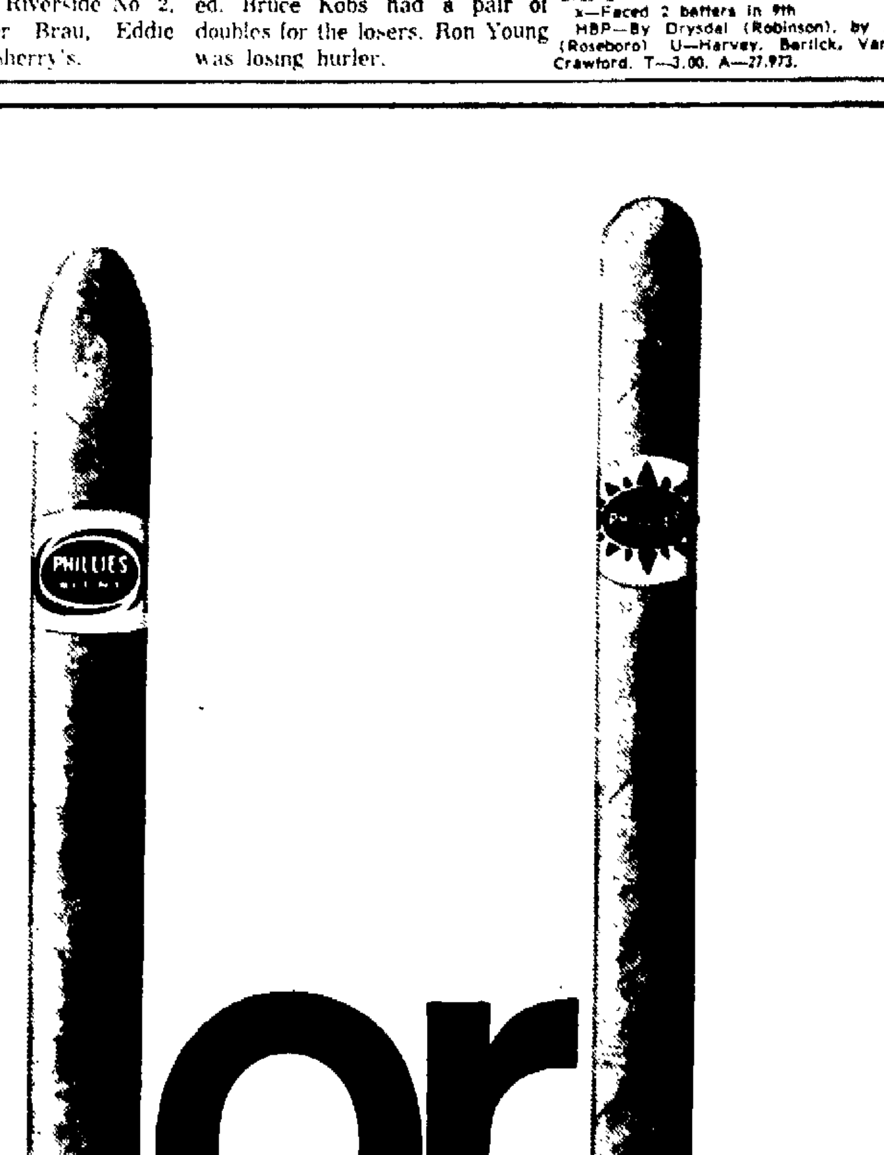

blunt or panatella—enjoy the good taste of a Phillies 5 for 39¢
(have you had the pleasure lately?)

NewspaperARCHIVE.com

Young Swimmers Set 12 New AAU Records

Teen-Agers Boost Uncle Sam's Hopes For 1964 Olympics

CHICAGO —(AP)— Seldom has the resurgence of athletic youth been so underlined than by the complete stranglehold camp on the National Senior Women's AAU Swimming Championships by a brigade of bobby-soxers.

A pair of 16-year-olds from Los Angeles, Carolyn House and Sharon Finneran, and 15-year-old Donna DeVarona of Santa Clara, Calif., led the record-busting parade in the 4-day meet which ended Sunday in the Portage Park 50-meter Olympic pool.

This trio, plus a group just as young that either won events or were pressing for first all the time, can make Uncle Sam rub his hands in glee at the women's prospects in the 1964 Olympics in Tokyo.

Five world, five American and two additional meet records were undercut in the splash party. Only two events—the 100 meter backstroke and 100 meter freestyle—did not produce record efforts out of the 14 women races.

Freestyle Titles

Miss House won the freestyle titles at distances of 1500, 400 and 200 meters, repeating as individual high point performer with 26. She bettered the world mark of 19:02.8 in the 1500 with 18:44.; erased the American record of 2:15.5 with 2:14.6 in the 200, and smashed the meet mark of 4:46.9 in the 400 with 4:45.3.

Miss Finneran bypassed the listed world standard of 2:32.8 by churning the 200-meter butterfly in 2:31.2, and did the same in upsetting defending champion Miss DeVarona in the 400-meter individual medley. Her time of 5:25.4 dented Donna's world listing of 5:34.5.

Miss DeVarona won two titles, repeating in the 200-meter individual medley by blasting her own American mark of 2:35.0 with 2:33.3, and beating defending champion Nina Harmer of Philadelphia in the 100-meter backstroke in 1:10.4. Cracking the American monopoly was an "oldster"—Germany's 20-year-old Wiltrud Urselmann. She won the 100-meter breaststroke in 1:20.6 to better the listed American mark of 1:22.3, and matched the meet record of 2:53.3 in the 200-meter breaststroke.

Foreign Winner

The only other foreign winner was Vancouver's 16-year-old Mary Stewart. She sandbagged the world mark of 1:08.2 in winning the 100-meter butterfly in 1:07.6.

Joining the U.S. "sweet sixteen" club were Ginnie Duenkel of Summit, N.J., and Robyn Johnson of Arlington, Va. Ginnie surpassed the world mark of 2:33.2 in winning the 200-meter backstroke in 2:32.1. Robyn took her second straight crown in the 100-meter freestyle in 1:02.2.

Australia's Murray Rose dominated the concurrent international men's competition. He bettered the listed world mark of 4:15.9 in the 400-meter freestyle in 4:14.4. He also surpassed the American record of 17:21.8 with a 17:15.7 job in the 1500 freestyle.

Another world-better chore was by Gerhard Hetz of Hof, Bavaria. He was timed through the 400-meter individual medley in 4:54.9. The listed world standard is 4:55.6.

Matching world records were 16-year-old Don Schollander of Santa Clara in the 200-meter freestyle with 2:00.4, and Indianapolis' Tom Stock with 2:11.5 in the 200 backstroke.

Regner Wins Southpaw Title

'Doc' Wonser of Appleton 1-Stroke Off With 151 Total

Larry Regner of Milwaukee won the State Lefthander's Golf Tournament at Reid Municipal Sunday with a 36-hole total of 150 to edge out Appleton's Laymon "Doc" Wonser by one stroke.

Regner had a 75-round Saturday and followed with another 75 Sunday.

Wonser carded a 76 on Saturday and came back with a 75 on Sunday. Wonser needed birdies on the last three holes Sunday to tie Regner for the lead.

On No. 16, Wonser got his birdie with a drive, 3-iron shot out of a trap and one putt. Bearing down, Wonser hit a 9-iron shot that dropped 12 feet from the pin on No. 17 and dropped the putt for his second birdie in a row. After a long drive on No. 18 and good approach shot, Wonser narrowly missed on a 15-foot putt that could have sent the meet into extra holes.

Orv Erickson, Madison, placed third with 77-75-152. Dave Wernicke, Jr., Milwaukee, was fourth, 75-78-153; Walter Masse, Madison, fifth, 154 and Cliff Rathkamp, Madison, sixth, 156.

In the "A" Flight, John Mross, Milwaukee, took first place with 158, Herb Schweitzer, Appleton, was second with 167, Bill Walbrun, Menasha, placed third with 171 and Bob Crist, Neenah, was fourth with 175.

Yesterday's Stars

BY THE ASSOCIATED PRESS

BATTING — Elston Howard, Mickey Mantle, Yankees—Howard batted in eight runs with two homers, a triple and single and Mantle drove in seven with a grand slammer and two singles as the Yankees routed Kansas City 1-7.

PITCHING — Don Drysdale, pitched a three-hitter and struck out seven for his 22nd victory as the Dodgers defeated the Cincinnati Reds 5-1 with five runs in the top of the ninth.

DETROIT—Lucky Little 153, Detroit, outpointed Sonny Forbes, 145, Toronto, 10.

Two Los Angeles Dodgers, catcher John Roseboro (left), first baseman Wally Moon, charge in for Jerry Lynch's pop-up in the first inning of Sunday's game in Cincinnati. The two collided but Roseboro hung onto the ball. The Dodgers won the game, 5-1, scoring five runs in the ninth inning. (AP Wirephoto)

Quad Cities, Waterloo Fall Back in Midwest

Quincy Jets Cop Pair, Move Within 3½ Games of Lead

Quad Cities and Waterloo each won a game and lost a game over the weekend to lose ground to the first-place Fox Cities Foxes in the Midwest League.

Quad Cities trimmed Clinton, 10-5, Saturday night but lost, 8-7, Sunday. This dropped the second place Angels a game and a half behind the Foxes.

Waterloo was thumped, 13-3, by Quincy Saturday, then came back for a 9-4 win over Decatur Sunday.

Quincy won a pair of games by beating Waterloo Saturday and turning back Cedar Rapids, 5-4, Sunday. This brought the Jets to within 3½ games of the league lead.

Clinton	204 000 020—8	12 2
Quad City	301 000 030—7	10 2

Bauer, McLain (8), McCarthy (8) and Purzell, Swayne, Tatum (9) and Munatonef. Home runs: Clinton, Purzell, 8th, one on. Quad City, Kirkpatrick 1st, two on. W—Bauer. L—Swayne.

Decatur	000 301 000—4	7 3
Waterloo	013 000 14x—9	12 1

Abbott and Patykula, Holmes and Ryan. Home runs: Decatur, Price 4th, two on, Price 6th, none on. Waterloo, Halter 3rd, two on.

Froehling Wins Singles Title in Moscow Meet

MOSCOW (AP)—Frank Froehling of Coral Gables, Fla., won the men's singles title in the Moscow International Tennis Tournament Sunday, beating Australia's John Newcombe 3-6, 6-2, 6-2, 4-6, 7-5.

Jan Lehane of Australia defeated the Russian national champion, Anna Dmitrieva, 6-3, 6-3 in the women's final. Froehling teamed with Donald Dell of Bethesda, Md., to win the doubles crown, 6-8, 6-3, 6-2, 13-11 over Bob Hewitt and Owen Davidson of Australia.

Prior to the title matches, Dell defeated Mike Hann of Britain, 6-4, 6-1 in the consolation final between the two players who lost in Friday's semifinals.

By The Associated Press

TACOMA, Wash.—Emile Griffith, 156, New York, outpointed Denny Moyer, 158½, Portland, Ore., 10 (non-title.

BUENOS AIRES—Federico Thomnson, 145½, Argentina, outpointed Ricardo Patech, 145½, Argentina, 12.

U. S. Thumps Britain, 8-1, in Curtis Cup Play

'Wait 'Till Next Time' Are the Cries of the Young British Team

COLORADO SPRINGS, Colo. (AP)—Wait 'til next time" was the substance of comment of Britain's Curtis Cup players after suffering the worst beating in the history of the international contest this past weekend, U.S. women defeated the young British team 8-1 in the 2-day competition.

Only Mrs. Diane Frearson produced a point for the invaders, who played for the first time west of the Mississippi. She downed Judy Bell of Wichita, Kan., 8 and 7, as she shot a 3-over-par on the 36-37—73 Broadmoor course Saturday.

Mrs. Frearson, at 18 the youngest member of the British team, downed 25-year-old Miss Bell, who was supposed to know every blade of grass in the course here where she is co-owner of a sports shop.

Building for Future

Mrs. Frances Smith, non-playing captain of the British team, said "we are definitely building for the future with this young team. I know the experience of playing these excellent American golfers will help them tremendously."

The non-playing captain of the American team, Polly Riley of Fort Worth, Tex., said of the visitors that she couldn't "imagine a finer team, either as golfers or girls."

Jean Roberts, 19, the English champion, staged a terrific comeback before losing to Phyllis Pruess of Pompano Beach, Fla., 1 up. At the end of 18 holes Miss Roberts was five down, then evened the match on the 32nd hole before final defeat.

In other matches JoAnne Gunderson, 23, of Kirkland, Wash., defeated Mrs. Angela Bonallack, 25, 2 and 1; Mrs. Ann Quast Decker, 24, Seattle, downed Mrs. Marley Spearman, 35, 5 and 4; Clifford Ann Creed, Alexandria, La., won over Sally Bonallack, 6 and 5, and Barbara Ann McIntire, Colorado Springs, beat Sheila Vaughan, 5 and 4.

Dairyland League Meets Wednesday

The Dairyland Baseball League will hold a meeting at Stanley's Lone Star, Hofa Park, Wednesday evening (8 p.m.)

The preparations for the championship games will be discussed and a vote will be taken on whether the league wants to expand in 1963. One request for a franchise and several "feelers" have been received by Dairyland League president H. J. "Kelly" Weller.

SAN REMO, Italy—Albert Serti, 124¾, Italy, outpointed Gracieux Lamperti, 125½, France, 15 (European featherweight title.

Braves Thump Giants, 13-8; H. Aaron Stars

CONTINUED FROM PAGE 4

homer off Raymond in the eighth. The drive landed some 20 rows up in the bleachers to the left of the bullpen. However, Raymond was in command the rest of the way in earning his ninth "save" and preserving Cloninger's fifth victory against two defeats.

A single by Mathews, H. Aaron's third straight walk and Maye's ninth homer completed the scoring in the Milwaukee eighth.

With 60,948 paid through the turnstiles in the first three games, the Braves and Giants wind up their series tonight. Warren Spahn, owner of a 12-11 record, is due to be opposed on the mound by San Francisco southpaw Billy Pierce, who has won 11 and lost four.

SAN FRANCISCO	ab	r	h	bi	MILWAUKEE	ab	r	h	bi
Kuenn 3b	3	0	1	1	McMillan ss	4	1	1	0
Hiller 2b	4	1	1	0	Johnson lf	5	0	2	1
Mays cf	4	2	0	0	Mathews 3b	4	2	1	0
McCovey 1b	4	2	2	3	H. Aaron rf	2	4	2	3
F. Alou rf	4	1	1	3	Maye cf	5	1	1	3
M. Alou lf	3	1	0	0	Crandall c	5	2	3	1
Haller c	3	1	2	0	T. Aaron 1b	4	2	1	1
Pagan ss	2	0	0	1	Bolling 2b	3	1	2	2
O'Dell p	1	0	0	0	Cloninger p	3	0	1	2
Duffalo p	0	0	0	0	Raymond p	0	0	0	0
aBailey	1	0	0	0					
McCormick p	0	0	0	0					
bBoles	1	0	0	0					
Miller p	0	0	0	0					
cCepeda	1	0	0	0					
Totals	31	8	7	8	Totals	39	13	14	13

a—Grounded into double play for Duffalo in 5th. b—Hit into [illegible] for McCormick in 7th; c—Grounded out for Miller in 9th.

San Francisco	200 013 110—	8
Milwaukee	033 130 03x—	13

E—Bolling. PO-A—San Francisco 24-12, Milwaukee 27-8. DP—Hiller, Pagan and McCovey; Cloninger, McMillan and T. Aaron; Bolling, McMillan and T. Aaron. LOB—San Francisco 7, Milwaukee 6.

2B—Kuenn, T. Aaron, Bolling. 3B—Johnson. HR—McCovey 2, F. Alou, H. Aaron 2, Crandall, Maye. SB—T. Aaron. S—Raymond. SF—Pagan, Kuenn.

	IP	H	R	ER	BB	SO
Duffalo	1 1-3	3	2	2	0	1
McCormick	2	2	3	3	4	1
xCloninger (W, 5-2)	6	5	7	4	2	5
Raymond	3	2	1	1	1	2

x—Faced 1 man in 7th.

U—Lander, Smith, Steiner, Boggess. T—3:09. A—20,005.

Minding Your Business

By Cyrus Barrett, Jr.

Is Teen-Age Apparel Market Safe or Risky?

DEAR CY:

I have developed an apparel item that should go well in the teen-age girl market. It would also be of interest in the "over 21" age bracket. Is the teen-age market for girls as good as it always has been?

RANDOLPH

DEAR RANDOLPH:

Where have you been? The bumper baby crop of the 1940's has been transormed into a multi-million dollar market of teen-age buyers. Last year over $700,000,000 was spent by teen-age girls on apparel alone. Within two years, 15-year-olds will number half again as many as we have today. The market is there, you need the right merchandise, priced right, advertised right, and distributed right. . .that makes a good profit.

Here's what a recent research report in "Seventeen" magazine said: "Although changes in size dictate some of the buying, more frequently the urge for the newest fashion — the fad — the newly styled, provides the impetus for mass fashion buying. Girls are caught up in their own fashion-consciousness and, once mass buying has begun, it is carried over into the purchases of millions of dollars worth of non-fashion and work equipment."

. . . . . CY

* * *

DEAR CY:

You have been telling people how to live without fear of Mr. Bankruptcy. We aren't going bankrupt, but we do desire a rule for a balanced family financial structure. Have any?

HUMPHREY

DEAR HUMPHREY:

Rules are often made to be used with flexibility.

Here, however, are four that shouldn't be bent. Follow them, and you will find financial security for your family.

1. Put a specific amount from your earnings in savings every month.

2. Spend no more than you make.

3. Establish a reserve for emergencies in a savings account.

4. Expand and diversify investments when you are able.

In regard to No. 4, it is a good plan to put half of the money you have laid away in municipal bonds, government bonds, other bonds, or savings. The other half you could have in real estate, common stocks, or other things. This is the prudent approach and some people choose to vary the balance.

Just cling to the four rules, and you will have financial security in your family. . .so long as you keep pushing in business.

In addition, you might want to read a top-notch booklet called "How To Stretch Your Money." It's yours for 25 cents and your name and address sent to me, Cy Barrett, care of this newspaper.

. . . . . CY

* * *

DEAR CY:

Can you tell me where I could find a market for Early American items such as hutches, spoon holders, wall shelves, and small knicknacks made of wood? I have a shop equipped for this kind of work.

MR. CROSSCUT

DEAR MR. CROSSCUT:

Ever hear the old saw: "If you are going fishing, go where the fish are"? You should direct your sales efforts to gift shops in the Eastern United States. Attached you will find the addresses and names of five carefully selected eastern Chambers of Commerce.

I have also included the address of Edith E. MacMillen, Director of the Gift and Decorative Accessories Association, 212 Fifth Avenue, New York City.

Write these people for the names of gift shops they feel would be interested in handling your production. Include photos of your items.

Follow up and sell the leads you get, and you are in business supplying the gift trade.

CY

Sanders Wins St. Paul Open

Fires Last-Round 65; Dave Hill Finishes Second

ST. PAUL, Minn. (AP) — Doug Sanders of Ojai, Calif., fired a 7-under-par 65 Sunday to win the $4,300 first prize in the St. Paul Open.

Sanders' round gave him a 19-under-par 269 for the 72-hole tournament and a three stroke margin over Dave Hill of Jacksonville, Mich. It was the second tournament victory of the year for Sanders.

Hill's 273 was one stroke better than the totals of PGA champion Gary Player and Dave Ragan of Sun City, Fla. Hill, who shot a 67 Sunday, placed third in the tournament last year.

The winning score posted by Sanders was the same total that won last year for Don January, who won only $20 this time with a 284.

Top money winners and scores:

Doug Sanders, $4,300
66-69-69-65—269

Dave Hill, $3,000
67-70-68-76—272

Gary Player, $1,850
70-67-69-67—273

Dave Ragan, $1,850
66-68-71-68—273

Phil Rodgers, $1,450
72-68-68-67—275

Johnny Pott, $1,450
67-67-70-71—275

CUT AUTO REPAIR COSTS WITH

REBUILT AUTO PARTS from JAHNKE'S

Rebuilt Parts Carry a New 90 Day Guarantee!

- Generators • Fuel Pumps
- Carburetors • Starter Solenoids
- Water Pumps • Starters
- Master Brake Cylinders • Clutch Plates
- Brake Shoes • Pressure Plates
- Springs for Most Cars

WAGON TIRES Most Sizes $1.00 up

Jahnke Wrecking Co.

Appleton-Menasha Road Ph. 9-3181

ACCIDENT PROTECTION FOR ALL

TO: Resident Agent, Continental Assurance Co.
c/o APPLETON POST-CRESCENT
Appleton, Wisconsin

Date ..... 19 .....

I hereby apply for a Multi-Coverage Accident and Dread Disease Insurance Policy issued by Continental Assurance Company of Chicago, Illinois to regular home delivery subscribers and family member readers of the APPLETON POST-CRESCENT, as follows:

— PLEASE PRINT —

Name _____ First Name Initial Last Name

Birth Date ___/___/___ Month Day Year Phone No. _____

Address _____

City or Town _____ Zone ____ State _____

Name of Person to Whom Insurance is to be Paid in Case of Death

Beneficiary _____ First Name Initial Last Name Relationship _____

APPLICANT'S SIGNATURE _____ (Sign in own Handwriting)

INDIVIDUAL POLICY (to age 80) at 50c a month

SEND NO MONEY NOW

I understand that if this application is received by the Resident Agent on or before the 20th of the month, and accepted by the Company, my policy effective date will be the 1st day of the next month, subject to my payment of first and subsequent premiums.

CONVENIENT MAIL PAY PLAN:

All notices for future payments are to be mailed to me EVERY OTHER MONTH for my payment of TWO MONTHLY PREMIUMS due at one time. Individual policies are renewable by the insured with the consent of the Company.

CHECK YOUR SUBSCRIPTION AGREEMENT HERE

☐ I am now a subscriber of the Appleton Post-Crescent
☐ Please start delivery of the Appleton Post-Crescent
☐ I am a family member of subscriber's household.

Name of Subscriber _____

Do Not Write in Space Below

DATE RECEIVED BY RESIDENT AGENT

_____ 19___

Fireplace WOOD

May We Suggest You Order Your Fuel Needs NOW!

KNOKE Lumber Co.

Phone RE 3-4483

Folks like our neighborly service and Texaco Fuel Chief Heating Oil!

Our customers will tell you they can depend on us for personalized, on-time deliveries without their call.

★ AUTOMATIC DELIVERIES: Based on the severity of the weather and your "degree-day" needs, so you won't run out of oil.

UNIFORM QUALITY

Some fuel oils vary in quality from batch to batch. Not TEXACO FUEL CHIEF! Every tankful you get is the same fine uniform quality, which results in dependable, uniform heat.

FUEL CHIEF HEATING OIL

★ FINEST OIL: Texaco Fuel Chief is the finest oil you can buy. Clean burning and economical — complete combustion from every drop.

Radio Dispached Trucks For Fast! Fast! Service

APPLETON OIL CO.

1200 W. Wisconsin Ave. Appleton Phone 3-4737

Wonderful Town Adds Up to Good Theatre

Attic Production of Musical Hit Fitting Climax for Fine Season

BY JAY JOSLYN
Post-Crescent Staff Writer

Two auspicious local debuts and a spirited production mark the current Attic Theater offering "Wonderful Town" as a fitting climax of a fine summer season.

An old timer and a newcomer engendered the greatest thunder from the audience, halting Don Jones' precise pacing of the Leonard Bernstein musical. The pacing was kept so intact that the audience was robbed of any reprises or encores.

Good Match

It is sincerely hoped that there will be encores aplenty for Charles Velte, the newcomer who stopped the show with his fine voice and poise. Velte played the Romantic Interest. One of the ladies from whom he stole hearts is played by Mrs. Jean Casey, the other newcomer.

Mrs. Casey's Eileen was a good match for Velte's debut. In addition to just the right kind of voice for the role, Mrs. Casey brought a sparkling twinkle and a sweetness that was a perfect complement to the saucy, abrasive brass which Mrs. Anne Glasner fashioned into the mainstay role of Mrs. Casey's protective sister.

The three of them worked well together: Velte supplying the vocal thrills, Mrs. Casey, her believable naivete, and Mrs. Glasner her steadying experience and the incisive whip of her sense of humor.

However, a secondary role held the show stopping opportunity for another old timer. James Auer, showing almost surprising growth this season, won the opening night's audience accolade for a smooth portrayal of a hopelessly square suitor and especially for the magnificent recital of a wonderfully pointless joke.

Jones provided the usually fine Attic Theater support in the other secondary roles. Chuck Schuman played a most reprehensible newsman with most reprehensible believability. Curtis Brown turned his considerable comic talent into the role of a landlord sculptor of behomian Greek temperament.

David Foxgrover and Karen Krumm kept their not too credible roles of nearly husband and wife from stretching credulity too far. Marion Belongea was commendably changeable and chic as the fooled mother and Lila Anderson had a field day as a top-flight although cellar dwelling courtesan.

Busiest Person

With the exception of the chief actors, the busiest person in the cast was Tom MacGuire for whom Jones provided several vocal showcases. MacGuire's voice was shown as considerably versatile. He set the scene of the show as a rubberneck tour barker. Sang a trio with Velte and Dick Cresswell, who turned in another workmanshiplike job similar to his duty in "Picnic." MacGuire also led a sweet-voiced ensemble of policemen in a darlin Irish ditty.

Never appearing in the cast in a musical is perhaps the most important person in the show, the musical director. Don Vorpahl filled this "Wonderful Town" job admirably, handling the ensemble singing task especially well. The musical background was chiefly his piano playing supported by a bass, drums, trumpet, oboe and flute.

However the "musical" number with the greatest impact was the "Swing" number that rocked the theater with chorus rhythm sans music.

"Wonderful Town" uses the chorus mainly in a decorative manner leaving most of the singing to the leads but when the Attic's chorus got its chances it made the most of them.

Tribute To Appleton

The Attic playbill contends Wonderful Town was chosen as a tribute to Appleton as the theater's wonderful town. It is a fine tribute to his own and all of the Fox Cities and the area communities from which the Attic draws its support.

However it is only one of a whole season of top performances and instead of the Attic's evening a score it feels it owes the communities, it actually has placed the communities in its debt.

"Wonderful Town" is a compact production whose faults are small enough to pass an entertained audience by without notice but present enough to please the inevitable nitpickers present.

Full houses are sure to greet the wonderful "Wonderful Town" cast the rest of the week through next Monday and twice on Saturday. As Velte's velvet tones entone so thrillingly "It's Love" Who can stand to pass up such a commodity?

Macheath, Better Known as Mac the Knife, is up to no good in this scene from the Peninsula Player's production of "The Threepenny Opera," opening a week's run at Fish Creek on Tuesday. Mac, left, is played by Rene Auberjonois, with Johanna Heck and Maurice Ottinger taking the roles of Lucy and Tiger Brown. (Reynolds Photo)

Cold Cash Star of TV Show Today

BY TV SCOUT

9:30-10 (Channel 2)—CBS is trying something unique in public affairs programming—a series of five programs called Money Talks, which explores the theory of economics, is being presented every night this week, at different time periods. Prof. John R. Coleman, an economics teacher from Carnegie Institute of Technology, explains and defines the basic terms of American economy and David Schoenbrun relates the general terms to the news. The first program discusses the various indexes: the gross national product, rate of unemployment, and the consumer's price index.

* * *

6:30-7:30 (Channel 11) — The Cheyenne Show goes all-out for Western cliches in this repeat, with Bronco (Ty Hardin) leading a wagon train full of Virginians to the Pacific Northwest. On the way they run into Gerald Mohr, who hates everybody in general and Virginians and Ty Hardin in particular.

* * *

7-7:30 (Channel 2) — There's nothing subtle about the repeat on Fete and Gladys, but if you fondly remember any of the old vaudeville-burlesque comedy hits, this is for you. Guest star Mickey Rooney teams with Cara Williams for some high-spirited clowning.

* * *

7:30-8 (Channel 4-5)—A contestant on tonight's The Price Is Right will have his choice of cash or a prize of great but inestimable value. **(Color)**

* * *

8-9 (Channel 11)—SurfSide 6 lets you watch as one man torments another in this repeat. But it's permissible since the tormenter is a good guy and the victim is strictly a rat. David White is the villain, an old foe of Lee Patterson.

* * *

9-9:30 (Channel 2) — Hennesey repeats a show that pokes good natured fun at the trend to assemble hi-fi equipment on a do-it-yourself basis. Jackie Cooper is ordered to buy a hi-fi set for his admiral, and accidentally picks up some unassembled components.

* * *

9-10 (Channel 11)—The Ben Casey repeat has the longest operation scene of any show in the series. It's a hypothermia, or ice operation, and the preparations are shown in detail. Fay Spain is the patient confined in the prison ward and accused of malingering by Casey.

* * *

9-10 (Channel 4-5)—Thresholds For Tomorrow repeats an exploration of some fantastic scientific frontiers. With Alexander Scourby narrating, the film hits five main areas of experimentation. First, peaceful uses of the atom. Next, the sea and what is being done to farm it. Third is DNA, a new system of genetic control which may eventually lead to the complete control of disease. Then the program considers computers and the man's process of thinking. Lastly, we investigate miniaturization.

* * *

10:20-12 (Channel 4-5)—Groucho Marx is host and the Tonight guests are Gale Del Corral, Harry Ruby, Charlie Mana, Joannie Sommers and E. G. Marshall. **(Color)**

Broadway First Nights Set for Televization

NEW YORK (AP) — Television viewers in five major cities may get to see six forthcoming Broadway shows free of charge.

Plans are under way, the Westinghouse Broadcasting Co. said Wednesday to televise the productions the same time first nighters will be watching the live shows in New York theaters. The shows will be taped.

Stations expected to present the plays are WBZ-TV in Boston, KDKA-TV in Pittsburgh, WJZ-TV in Baltimore, KPIX in San Francisco, and KYW-TV in Cleveland.

Soviets, Syrians Sign Cultural Agreement

DAMASCUS, Syria (AP) — The Soviet Union and Syria signed a new cultural agreement Sunday to foster cultural ties between the two countries on the basis of "mutual respect of national sovereignty and noninterference in domestic affairs" of each other, a joint communique announced.

The accord provides for artistic, scientific and educational exchanges.

Fox Cities Movie Times

Appleton — (now playing) Music Man at 1:15, 4 p.m., 6:40 and 9:25.

41 Outdoor — (now playing) Spartacus. Show starts at dusk.

44 Outdoor — (tonight) Gone With the Wind. (Tuesday) Guns of Navarone and Tammy Tell Me True. Shows start at dusk.

Neenah — (now playing) Road to Hong Kong at 6:30 and 10:25. Notorious Landlady at 8:25 only.

Rauff, Oshkosh — (now playing) Mr. Hobbs Takes a Vacation at 7 p.m. and 10:10. Broken Land at 9:10 only.

Time, Oshkosh — (tonight) Music Man at 6:30 and 9:30. (Tuesday) Judgment at Nuremberg at 8:15.

Tower Outdoor — (tonight) Comancheros and North to Alaska. (Tuesday) Tunnel of Love and Les Girls. Shows start at dusk.

Viking — (now playing) Jack the Giant Killer at 1:30, 5 p.m. and 8:30. Mighty Ursus at 3:08, 6:35 and 10:05.

Special Events

Attic Theatre — (tonight through next Monday) Wonderful Town, 8:15, Lawrence College Music Drama Center.

Peninsula Players — (ends tonight) Garden in the Sea, 8:30 p.m. (starts Tuesday) Threepenny Opera, Theatre-in-a-Garden, Fish Creek.

Ball game — (tonight) Foxes vs. Burlington at 8 p.m., Goodland Field.

Television Schedules

WBAY-TV, Channel 2, Green Bay

Monday, P. M.
4:00—As the World Turns
4:30—Popeye
4:55—Sports
6:00—News, Weather
6:15—Walter Cronkite
6:30—To Tell the Truth
7:00—Pete and Gladys
7:30—Father Knows Best
8:00—Comedy Hour
9:00—Hennesey
9:30—Money Talks
10:00—Weather, News, Sports
10:10—Man and the Challenge
11:00—Theater

Tuesday, A. M.
7:00—Cheer Up Time
8:00—Capt. Kangaroo
11:30—Feature Theater

Tuesday, P. M.
1:00—Physical Fitness
1:25—Fashions in Living
1:30—I Love Lucy
2:00—The Verdict Is Yours
2:30—The Brighter Day
2:55—CBS News
3:00—Love of Life
3:30—Search for Tomorrow
4:45—Guiding Light

Tuesday, P. M.
12:00—Noon Show
1:00—Password
1:30—House Party
2:00—The Millionaire
2:30—To Tell The Truth
2:55—News
3:00—Secret Storm
3:30—Edge of Night

WTMJ-TV, Channel 4, Milwaukee

Monday, P. M.
4:00—Theater
5:45—NBC News
6:00—Sports Picture
6:10—Weatherman
6:15—News
6:30—A Walk Through the Curtain
7:00—National Velvet
7:30—The Price Is Right
8:00—87th Precinct
9:00—Thresholds for Tomorrow
10:00—Weather, News
10:15—Everglades
10:45—Tonight, Milwaukee
11:00—Tonight Show
12:00—News
12:30—Movies

Tuesday, A. M.
7:00—Today
9:00—Say When
9:30—Play Your Hunch
10:00—Price Is Right
10:30—Concentration
11:00—Your First Impression
11:30—Truth or Consequences

Tuesday, P. M.
12:00—Noon Show
1:00—Password
1:30—House Party
2:00—The Millionaire
2:30—To Tell The Truth
2:55—News
3:00—Secret Storm
3:30—Edge of Night
4:00—American Bandstand

WFRV-TV, Channel 5, Green Bay

Monday, P. M.
4:00—The Three Stooges
4:15—Early Show
5:45—NBC News
6:00—News
6:15—Sports
6:25—Weather
6:30—Wild Bill Hickock
7:00—National Velvet
7:30—Price Is Right
8:00—87th Precinct
9:00—Thresholds for Tomorrow
10:00—News, Weather, Sports
10:20—Tonight Show

Tuesday, A. M.
7:30—Today
9:00—Say When
9:30—Play Your Hunch
10:00—The Price Is Right
10:30—Concentration
11:00—Your First Impression
11:30—Truth or Consequences
11:55—NBC News

Tuesday, P.M.
12:00—Newslens
12:05—Afternoon
12:30—My Little Margie
12:55—Meditation
1:00—Jan Murray
1:25—NBC News
1:35—Loretta Young
2:00—Young Doctor Malone
2:30—Our Five Daughters
3:00—Make Room for Daddy
3:30—Here's Hollywood
3:55—NBC News

WLUK-TV, Channel 11, Green Bay

Monday, P. M.
4:00—American Bandstand
4:50—American Newsstand
5:00—Superman
5:30—Annie Oakley
5:55—News
6:15—Sports
6:25—Weather
6:30—Cheyenne
7:30—Law of the Plainsman
8:00—Surfside 6
9:00—Ben Casey
10:00—Ten O'Clock Report
10:30—Evening Show

Tuesday, A. M.
10:00—Romper Room
11:00—Tennessee Ernie Ford
11:30—Yours For a Song

Tuesday, P. M.
12:00—Jane Wyman Presents
12:30—Noon Report
1:00—Critique
1:30—Camouflage
2:00—Day in Court
2:30—Seven Keys
3:00—Queen for a Day
3:30—Who Do You Trust?
4:00—American Bandstand

WSAU-TV, Channel 7, Wausau

Monday, P. M.
4:00—American Bandstand
4:50—Ranger Dan
5:15—Quick Draw McGraw
5:45—Program Preview
5:50—Channel 7 Reports
6:15—Walter Cronkite
6:30—To Tell the Truth
7:00—Real McCoys
7:30—Father Knows Best
8:00—Comedy Hour
9:00—Hennessey
9:30—Money Talks
10:00—Channel 7 Reports
10:25—Alfred Hitchcock
10:55—Show Case

Tuesday, A. M.
7:30—Fun School
8:00—Capt. Kangaroo
9:00—Calendar
9:30—Play Your Hunch
10:00—Price Is Right
10:30—Concentration
11:00—Love of Life
11:30—Truth or Consequences
11:55—CBS News

Tuesday, P. M.
12:00—Noon Show
1:00—Password
1:30—House Party
2:00—Tennessee Ernie Ford
2:30—To Tell The Truth
2:55—News
3:00—Secret Storm
3:30—Edge of Night
4:00—American Bandstand

WISN-TV, Channel 12, Milwaukee

Monday, P. M.
4:00—Funky and His Pals
4:25—Popeye Cartoons
4:35—Pops Theater
5:30—Quick Draw McGraw
6:00—News
6:30—To Tell the Truth
7:00—Peter and Gladys
7:30—Father Knows Best
8:00—Comedy Hour
9:00—Hennesey
9:30—Money Talks
10:00—News
10:10—Weather
10:15—Big Movie
11:45—Almanac
11:50—News, Chapel

Tuesday, A. M.
6:50—Farm Report
7:00—Wisconsin News
8:00—Capt. Kangaroo
9:00—Romper Room
10:00—Burns and Allen
10:30—Theater
10:55—News
11:00—Love of Life
11:30—Search for Tomorrow
11:45—Guiding Light

Tuesday, P.M.
12:00—Susie
12:30—As the World Turns
1:00—Password
1:30—House Party
2:00—The Millionaire
2:30—To Tell The Truth
3:00—Secret Storm
3:30—Edge of Night
4:00—Funky and His Pals
2:55—News

Long Time Hit Starts Tuesday In Fish Creek

FISH CREEK — "The Threepenny Opera," which will be presented by the Peninsula Players at The Theatre in a Garden on Tuesday, August 21, features a raffish cutthroat for its hero and a roster of characters including beggars, thieves, doxies, crooked policemen and venal merchants. But its sardonic book by Bertold Brecht and its strident, haunting score by Kurt Weill kept New York audiences flocking to see the show for six and one quarter years, from the fall of 1955 to the end of 1961.

Appearing as the rogues and roisterers in this cynical musical satire are Rene Auberjonois as MacHeath, William Munchow and Margaret Fitzgerald as the besotted Peachums, Lynn Carlyle (Jenny), Jamie Gruber (Polly) and Johanna Heck (Lucy) as the gaudy ladies who figure in the hero's romantic misadventures. Maurice Ottinger, Tiger Brown as the police commissioner who augments his salary by connivance with thieves and Richard Bradly as the street singer whose song describes the unsavory character of the hero and his surroundings.

Don Weightman is staging the show and the musical direction will be by Beverly Bowers. Scenery and costumes will be created by Gene Lee and Ric Purvis respectively. The Peninsula Players production of the musical will play for one week beginning Tuesday, Aug. 21. Performances nightly at 8:30 except Sunday at 7:30. Two performances on Saturday, one at 6 p.m. and one at 9. Reservations are available by calling Fish Creek 9-2481 or via mail order, Peninsula Players, Fish Creek, Wis.

Runaway Car Causes Chain of Accidents In Busy Times Square

NEW YORK (AP)—A car with a student driver at the wheel went out of control in the Times Square area Sunday and set off a chain of accidents. Seven persons were injured. Four vehicles and a store front were damaged.

Police said the car, driven by Morris Loewi, 37, first struck a taxi on 4th Street near Broadway injuring the cab's two women passengers.

The auto then mounted the sidewalk, smashed into a store front window, slid along the pavement for 25 feet, bowled over five pedestrians, rammed into two parked cars and finally ground to a halt against a parked truck.

Skin Divers Discover Sunken Shrimp Boat

ST. AUGUSTINE, Fla. (AP)—Two skin divers have found a sunken vessel in the Atlantic Ocean 15 miles east of St. Augustine.

A sheriff's deputy, J. V. Hugas said a compass found on the steel-hulled craft apparently was the one used on a shrimp boat, the Francis, which was reported missing April 2 with three men on board.

Fred S. Barnes and Raymond Taunton found the craft Sunday in about 5 feet of water.

Lloyd Bridges Quits Sea for New Series

Plays Writer Who Daydreams Way Into Adventurous Situations

BY CYNTHIA LOWRY

HOLLYWOOD (AP) — Lloyd Bridges will be trying something different this season even if nobody else is. He's going to act on land, and dry.

After all those damp years of emoting in scuba gear in "Sea Hunt," Bridges soon will crawl ashore at CBS with an anthology series in which he will play both host and starring role each week.

The gummick is that Bridges plays a writer who each week day-dreams himself into a new experience. A dusty pair of cavalry boots sends him back to a Civil War story, or a newspaper headline to a contemporary tale.

Slow Spoken

Bridges is a slow-spoken, conscientious fellow who likes to think things over carefully. Producer Aaron Spelling, close friend and partner in the enterprise, is an enthusiastic fast-speaking man, bubbling with ideas. He also is one of the top men at Dick Powell's bustling Four Star productions.

"There just aren't any new ideas around in this business of ours," Spelling confessed frankly. "Everything is in the way you treat it."

Was 'Fable'

The character as originally dreamed up by Spelling was to be called "Adam Fable," after the first man and after Spelling's belief that most men tend to live within their own fables.

"But then we changed it to Adam Shepherd," he said, "because too many people thought the title meant we would do a lot of Walter Mitty stories—the little man with heroic dreams. Shepherd sounded like a good name—the astronaut had just made his flight—so we chose that."

In a season of hour-long programs, the show runs only 30 minutes.

Ernest Borgnine is carrying a heavy work schedule while suffering from a stubborn and painful infection—the kind picked up from eating undercooked pork. NBC will slap together a news special quickie on the Soviet cosmonauts and their adventures for late Sunday afternoon.

Jackie Cooper, bitterly disappointed when "Hennesey" was canceled, is going ahead with big plans for another comedy series for 1963-64 season.

Merv Griffin may be sorry, but he's giving up his spot in well-established "Play Your Hunch" to take on NBC's afternoon edition of "Tonight" called "The Merv Griffin Show."

COMING
Sunday, August 26
Direct From
Dick Clark's
Milwaukee State Fair Show
THE GALAXY OF STARS
IN PERSON
GENE PITNEY
"The Man Who Shot Liberty Valance"
BOBBY VINTON
"ROSES ARE RED"
GARY CRISS
"Our Favorite Melodies"
THE BACHELORS
at the Eagles Club
in Oshkosh
Dance and Show 8-12
Tickets at the Door Only

The Attic Theatre
8:15 TONITE
"WONDERFUL TOWN"
Lawrence
MUSIC-DRAMA Center
Ph. 4-8695
for Reservations

The APPLETON AIR CONDITIONED Theatre
LAST 2 DAYS!
THE MUSIC MAN
TECHNIRAMA
TECHNICOLOR presented by WARNER BROS.

STARTS WEDNESDAY
At regular admission prices!
HATARI!
THIS YEAR'S BIG EXCITEMENT MOTION PICTURE!
Filmed in Tanganyika with all TECHNICOLOR

HOW TO get the best FM stereo reception in this area!
Even the finest stereo receiver will not do the trick by itself! Here's why:
Maximum FM reception, like TV, usually requires the use of an outdoor antenna. Satisfactory FM Stereo listening however, demands a far more powerful receiving antenna than is needed for monophonic reception.
The answer. A Channel Master FM Antenna! It's designed to give you top signal power wherever you live — in both stereo and monaural FM. Clearly, and without static, it pulls in the tough stations other FM antennas fail to get! Gets more of them, too!
Easy to install—and once you put it up, it stays up! Because it's ruggedly made — with protective "gold coating" — by the same people who make the famous Channel Master TV antennas.
See...
TIP-TOP
Radio & TV
"Service is the Of Our Business"
300 Racine St.
MENASHA
Dial PA 2-3344

'Go Out To A Movie Tonight At'
Marcus Theatres
COOL VIKING
Free Parking After 5 P.M. (Except Fri.)
MAT. CONT. 1 P.M. EDWARD SMALL presents Jack the Giant Killer
FANTASCOPE TECHNICOLOR
CO-HIT "MIGHTY URSUS"
COOL NEENAH
Smoking in the Loges
BING CROSBY BOB HOPE JOAN COLLINS THE ROAD TO HONG KONG
THE NOTORIOUS LANDLADY LEMMON Novak
41 Outdoor
Hwy 41 Between Appleton & Neenah
GREGORY PECK · DAVID NIVEN ANTHONY QUINN THE GUNS OF NAVARONE
James Darin
—PLUS—
COLOR and CINEMASCOPE
DEBORAH KERR YUL BRYNNER The King and I
CINEMASCOPE
TOWER
Hwy 41 Little Chute
New Giant Wide Screen
"THE BIG JOHN SHOW"
JOHN WAYNE
THE COMANCHEROS
CO-HIT
JOHN WAYNE
NORTH TO ALASKA

Enjoy These Delicious Low-Priced
SPECIALS
from our brand new Menu!
12 oz. Sirloin
10 oz. Filet
16 oz. T-Bone
Southern-Fried Chicken
Lobster Tail
$2.25
Your choice, with choice of potato, lots of salad, rolls, butter & beverage just ....
EXTRA-SPECIAL SIRLOIN FOR TWO
(will really feed four!)
with choice of Potato Salad, Rolls, Butter and Beverage ...
$4.50
These Prices Include Sales Tax
★ Appearing Nitely Except Sunday:
Jane and Andy Odum Duo
ORGAN • DRUMS • VOCALS • COMEDY
Club Terrace
W. Prospect Avenue at Highway 41
Appleton Ph. RE 4-5586
OPEN SUNDAYS for Dining and Dancing
from 5 P.M. Until 2 A.M.

Don't Cut Corns Calluses, Warts
Use New Magic Rub Off
Thousands of sufferers from laming corns, calluses, and common warts now report astonishing results with an amazing new formulation that rubs them off painlessly and safely without danger of infection from cutting, acids or abrasives. Secret is a wonder working medicated creme called DERMA-SOFT that softens and dissolves those tormenting, hard to remove growths so that they rub right off, leaving skin silky smooth and soft. So don't suffer another minute. Get DERMA-SOFT at all druggists.

Try Post-Crescent Classified Ads

HAY-FEVER
Pollen Allergy Sufferers
Here's good news for you! Exclusive new "hard core" SYNA-CLEAR Decongestant tablets act instantly and continuously to drain and clear all nasal-sinus cavities. One "hard core" tablet gives up to 8 hours relief from pain and pressure of congestion. Allows you to breathe easily—stops watery eyes and runny nose. You can buy SYNA-CLEAR at your favorite drug counter, without need for a prescription. Satisfaction guaranteed by maker. Try it today.
FORD REXALL Drug Store
228 W. College, Appleton • Fox Point Shop. Cen., Neenah

GRADED AND SIZED
CRUSHED STONE
AND SCREENINGS FOR
DRIVES – ROADWAYS
and
PARKING LOTS
BREAKWATER STONE
Badger Highways
CO. INC. — MENASHA QUARRY
Phone 2-6440

RENT A PIANO
Heid Music Co.

Bishop Cousins To Give Sermon At Jubilee

Mass Commemorates Bishop Bona's 50th Anniversary as Priest

GREEN BAY — The Most Rev. William E. Cousins, archibishop of the Catholic Archdiocese of Milwaukee will deliver the sermon at the Solemn Pontifical Jubilee Mass honoring the Most Rev. Stanislaus V. Bona on the occasion of the 50th anniversary of his ordination to the priesthood and 30th anniversary of his episcopacy on Wednesday.

The jubilee celebration for the Bishop of the Catholic Diocese of Green Bay will take place in St. Francis Xavier Cathedral in Green Bay. Four archbishops and at least 22 bishops, along with hundreds of monsignori and priests from throughout the United States, are expected to attend the ceremonies.

The mass and ceremonies originating in the Cathedral Church will be telecast live over WBAY-TV, channel 2, Green Bay, beginning at 9:30 a.m. Radio station WJPG, Green Bay, will broadcast the mass starting at 9 45 a.m.

A dinner for invited guests will be served at the Hotel Northland, Green Bay, immediately following the mass. Twelve altars will be set up in the hotel to allow the visiting priests and bishops to offer mass on Wednesday morning.

Some 300,000 small color portraits of Bishop Bona were distributed in all of the parishes of the diocese on Sunday.

The Green Bay Register, the official weekly newspaper of the diocese, published a special 68-page tabloid in commemoration of the jubilee Friday.

The four archbishops who will attend the ceremonies are Archbishop Cousins, the Most Rev. Leo Binz, St. Paul, Minn; the Most Rev. Edward Hunkeler, Kansas City, Kan., and the Most Rev. John J. Krol, Philadelphia, Pa.

The bishops who will be present from Wisconsin are the Most Rev. John B. Grellinger, auxiliary bishop of Green Bay; the Most Rev. William P. O'Connor, Madison; the Most Rev. Roman Atkielski, auxiliary bishop of Milwaukee; the Most Rev. George Hammes, Superior.

The committee for the bishop's jubilee is headed by Bishop Grellinger, pastor of St. Mary's Parish, Oshkosh; and the Rt. Rev. Msgr. Joseph Marx, P. A., Vicar General for the Diocese of Green Bay.

Investment Trusts, Misc. Quotes

Investment Trusts			Misc Quotes		
Bost Fd	7.77	9.58	F W D	77a	79a
Chem Fd	9 48	10.31	Ill Brick	20¼	20¾
Eaton Howard			No Cent Air	36a	37a
Bal Fd	11 51	12 44	Nuclear	10⅝	11⅛
Stk Fd	12.08	13 05	Webcor	9¼	9½
Fid Fd	14 13	15 28	N Ill Gas	59	60¼
Inc Inv	6 45	7 05	Bergstrom	14½	15½
M L T	12 73	13.91	Comb Lks	20½	Bid
MIT Gr	7.01	7.67	Olin 5½-82		110
Nat Inv	13 06	14 12	Kurz & Root	4½	5
1 Wm St	11 40	12 46	Badg No	9¼	9¾
Puritan	7.33	7 99	Sci Res	21¼	22¼
St Am Sh	8 29	8.97			
Wis Fund	6 21	6.71			

BES-STONE

. . . the LUXURY building stone at MODEST price!

ASK YOUR ARCHITECT OR CONTRACTOR TO INCLUDE BES-STONE IN YOUR PLANS

Choose solid Bes-Stone masonry construction or easy to use Bes-Stone Veneer. Each style modularly designed for economical construction. Carefully selected colors and hues to add to the beauty of fine architectural design . . . lend dignity and distinction to the home of your choice.

Advantages of BES-STONE Include:

- Economical Construction
- Fireproof
- Moistureproof
- Variety of Colors
- Permanent beauty
- No Manitenance cost
- Warm in Winter — cool in summer
- High resale value

FREE information and estimates cheerfully offered . . . no obligation, of course.

PATIO BLOCKS
8 Different Colors

HOERNING'S
CONCRETE PRODUCTS
608 Kenemec St. Menasha Ph. 2-4301

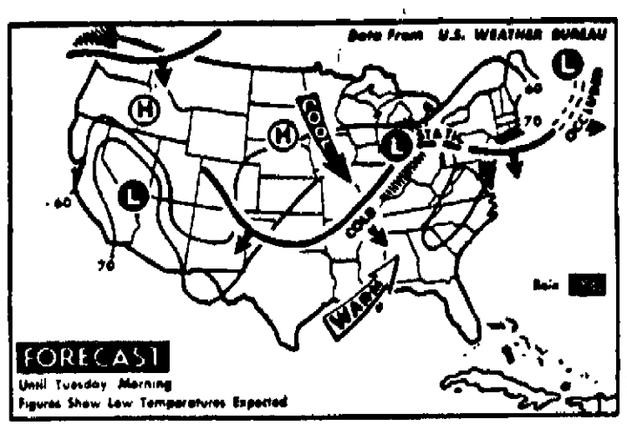

Scattered Thundershowers are expected tonight in southern Florida and from the Ohio Valley eastward to the mid-Atlantic states. Warm weather is due for most of the nation except for somewhat cooler temperatures in the upper Mississippi Valley and into the western Great Lakes region. (AP Wirephoto)

Freeman Proposes New Dairy Control Program

Congressional Committees Reject Original Bill as Surpluses Rise

BY FRANCES McKUSICK
Post-Crescent Washington Bureau

WASHINGTON — Although Secretary of Agriculture Orville L. Freeman has appealed to Senator Allen J. Ellender, chairman of the Senate Agriculture Committee, to help him find a way to stuff 400 million pounds of butter into 90 million pounds of storage space, indications here are that Freeman's pleas will fall on deaf ears.

Freeman's original dairy program, so complicated that even agriculture department employees themselves privately said it was completely unworkable, was turned down flat in both Senate and House agriculture committees.

Since that time, several months ago, the Secretary's troubles with dairy surpluses have pyramided to the point where the only apparent solution is to dump them somewhere — in the ocean, on a Kansas non-productive wheat acre — or give out butter and cheese free at the movies, in the old-time set of dishes giveaway manner.

Take It Or Leave It

What Freeman is proposing now to the Senate Agriculture Committee, which has the House-approved farm bill before it, is a take-it or leave it control program for the marketing year starting April 1, 1963. The terms are similar to legislation proposed by Sens. Hubert H. Humphrey and Eugene J. McCarthy, Minnesota Democrats.

Briefly, it would give the farmers an opportunity to vote on a program of government - administered marketing controls which would guarantee them a raise in support prices on manufactured milk from the present $4.11 per hundred weight to $4.30. It would require a 10 per cent cut in their 1961-62 marketings, and would then pay them a bonus of $2.50 perhundred weight. Farmers not complying would be penalized.

The alternative is this: If the farmers did not agree to the mandatory controls, price supports would be lowered to $2.90 perhundred weight. This, obviously is 50 cents below the "controlled" price and 21 cents below present parity.

Republicans Warn

Just how voluntary a farmers' acceptance of or vote on the controlled program would be under the circumstances is debatable.

What is happening to Freeman in the matter of surplus dairy products was predicted early this year by three Wisconsin Republicans — Reps. John W. Byrnes, Green Bay; Melvin R. Laird, Marshfield, and Vernon W. Thomson, Richland Center.

For months, they have been consistently reminding Freeman and the public that former Secretary of Agriculture Ezra T. Benson, with all his faults, managed to bring the dairy program into line before he left office to the extent that there were virtually no surpluses, and a free market price larger than the supports.

Crying 'Wolf'

But Freeman, on raising the support prices in 1961, encouraged production so far past the rate of consumption, that the present surpluses are so great there is no place to put them.

In crying "wolf" to the Senate Agriculture committee, Freeman, in the words of one congressman who does not wish to be named, is trying to save face through the political public relations route.

"The Secretary knows that his bill, or the Humphrey-McCarthy bill, hasn't a ghost of the chance of passing this late in the session," the congressman remarked. "But he's asking for it anyhow, so that if the surpluses mount to scandalous proportions, he can say, 'Well, I urged you to do something about it.' "

Terms of the House - passed dairy program put parity at $3.11, and a "bonus" payment of $2 50 for cutting marketing more than 10 per cent below last year's figures.

Milwaukee Livestock

MILWAUKEE (AP) — Livestock:

Hogs: Estmated receipts 1,000, Friday's market 25 - 50 higher, bulk of butchers 180-240 lbs 18 25-75; top 19 25; bulk of sows 300 lbs and down 16.00-17.00; 350 lbs and up 13.00-15 50; boars 11 00-13.00.

Cattle: Estimated receipts 1,300; Friday's cow market steady; utilities 15.50-16.50; canners and cutters 13.00-15.50; dairy bred heifers 18.00-19.00; utility commercial 17 00 - 18.00; bulls steady; commercial 20.00-21 00; light and medium 16.00-19 50; fed cattle strong to 50 higher; good to choice steers 24.00-27.50; low good and standards20.00 - 21.50; good and standards 20.00-21.50; standards 19.50-20.50.

Calves: Estimated receipts 1,800; Friday's market steady to 1.00 lower; prime vealers 33 00-34.00; standards 22 00-27.00; culls 18.00-22.00

Sheep, Lambs: Estimated receipts 300; Friday's market steady; prime lambs 18.00-22.00; cull to good 10.00-18.00; ewes 5.50 and down.

Ford Bets on Glamor Market In 1962 Line

Style Changes Aimed At Picking Up More Thunderbird Flavor

BY DON HOLT
Chicago Daily News Service

DETROIT—Ford is betting on the "glamor market" for 1963 with an expanded line of cars heavily sprinkled with new hardtops, convertibles and bucket seat models.

Styling changes, though not major, are aimed at picking up more Thunderbird flavor.

The Thunderbird itself, in keeping with Ford policy, has the same over-all shape with only grille and trim changes.

Over-all dimensions on all lines remain the same.

Ford's 1962 emphasis on "service-free driving," is continued with greater intervals between major chassis lubrications.

Buyers will get a record choice of 46 models among Galaxie, Fairlane, Falcon and Thunderbird lines

This compares with the 33 introduced at the beginning of the 1962-model year and the four additional, all bucket seat models, brought out last April.

Share of Market

Ford Motor Co,s Ford Division hauled up the curtain on its new models today in a press preview at its Dearborn proving ground near here.

Ford's model expansion is a carefully calculated move to boost its share of the U.S. auto market, which slipped slightly during the 1962 model year.

Ford division had 23.1 per cent of the market in 1961, compared with 20.6 per cent through July, 1962, officials said.

New models added reflect the success enjoyed by the "1962 sports models" that came out in April.

These were the bucket seat Galaxie and Falcons available with four-speed transmissions that piled up big back orders.

and director of styling, said "special models, such as the Galaxie and "their sporty counterparts in Fairlane and Falcon lines" along with convertibles and station wagons accounted for 31 per cent of all Ford division sales between January and July.

Falcon for the first time gets convertible models in the Futura series, plus a "fastback" sports coupe, and a new four-door sedan.

The Fairline line gains five models, including three station wagons.

The Galaxie line gets a new four-door hardtop in the plush "500 XL" series.

Four-speed floor-mounted transmissions will be available on Galaxie, Fairlane and Falcon models. Thunderbird will still have only automatic transmissions.

Aside from style, the biggest change in the Galaxie is an all-new suspension system described as the "$10,000,000 ride" by Donald N. Frey, assistant general manager. He said development of the new suspension cost $10,000,000.

Another new Galaxie feature will be an optional "swing-away" steering wheel, introduced last year as standard equipment on Thunderbirds.

Has Alternator

The Thunderbird will have an alternator instead of the generator system that remains in other lines.

Frey, described 1963 as "the payoff in Ford's five-year development program" to reduce maintenance requirements.

The traditional 1,000-mile inspection has been pushed back to 6,000 miles except on Falcon's three van-type vehicles.

Major chassis lubrication on Falcons, Fairlanes and Galaxies has been boosted to a 36,000-miles interval. It was 30,000 miles on '62 Fairlanes and Galaxies, 1,000 miles on Falcons. On Thunderbirds it is a whopping 100,000 miles.

An additional line is the Ford 300, aimed at the fleet market but available to any buyer. Available in two door or four-door sedan models, it is the same size as the Galaxie.

Fords go on sale Friday, Sept. 28, when they will be introduced at dealer showrooms.

Milwaukee Produce

MILWAUKEE (AP)—Produce: Potatoes: California long whites 1A, 4.65-5.00; Bakers 5.00-5.25; Texas Reds, U.S. 1A, 100 lbs., 4 00; Texas Reds B, 3.00; Idaho Russets 5.25-50; Wisconsin round whites 2.35-50.

Cabbage: Southern new crate 1.10-25.

New York Stock Quotations

At 12 o'clock Noon, New York Time

Furnished by Wayne Hummer and Co., 123 S. Appleton S.

	A		El Paso N G		Outboard Mar
Abbot Lab	61½		F		P
Acme	11⅞		Fairchild Eng	85⅛	Pan Amer Air
Admiral	13⅞		Fairmont Fds.	24⅛	Parke Davis
Air Reduction	53¼		Fedders	16	Penn Dixie
Alleghany Corp	8¼		Firestone	31⅛	Pure Oil
Alcoa	63¾		Flintkote	16⅜	Penney, J C
Allied Chem	38½		Ford	44¼	Penn. R R
Allied Stores	58¼		For Dairy	9	Pepsi-cola
Allis Chalmers	14½		G		Phelps Dodge
Alpha Port Ce	18⅛		Gen Dynam	26⅞	Phillips Pet
Amer Airlines	18¼		Gen Elec	69	Proc & Gamb
Aluminum Ltd	23⅞		Gen Foods	70½	Pullman
American Can	44⅞		Gen Mills	26¼	R
Amer Cyan	40⅛		Gen Motors	53¼	Radio Corp
Amer Motors	16⅞		Gen Pub Serv	5⅞	Raytheon
Armco Steel	38¼		Gen Tel	21¼	Rexall Drug
Amer Radiator	13⅛		Giant P Ce	14¼	Rep Steel
Amer Smelt	51½		Gimble	32⅞	Royal McBee
A T & T	114¼		Goodrich	46	Royal Dutch
Amer Tobacco	31¼		Goodyear	30⅛	S
Anaconda	40⅞		Gt Nor R R	36½	St Regis
Armour	38¼		Gr C Steel	26⅜	Schenley
Ashland Oil	23⅛		Gulf Oil	35	Schering
Atch T & SF	21⅝		H		Sears Roe
Avco	24⅛		Houdaie Ind	17⅞	Servel
B and O	22½		I		Sinclair Oil
Beckman Inst	101¼		I B M	393½	Socony Mobil
Bendix Avia	56		Inland Steel	36⅝	South Co
Beth Steel	32⅝		Interlake Iron	24½	South Pac
Boeing	43⅞		Intl Harv	46¼	South Rail
Borg Warner	38⅞		Intl Nickel	65	Sperry Rand
Borden Co	49¼		Intl Paper	26½	Stand Brands
Budd Mfg	13		Intl T & T	42⅝	Std Oil Calif
Burl Add Ma	39⅛		J		Std Oil Ind
Bell Air	9		J and L	48½	Std Oil N J
C I T	36		Johns Man	42⅛	Slude Pack
Can Pac	21⅞		K		Sunray
Case, J I	57⅞		Kaiser Alum	35⅝	Swift & Co
Ches & Ohio	49¼		Kenn Copper	70⅞	T
Celanese	34⅞		Kimberly Clark	51½	Tenn Gas T
C M & St P	8⅞		Kresge S S	27⅛	Texas Co
Chi N W	10½		Kroger	21	Texas Gulf
Chrysler	55¼		L		Textron Corp
Cities Serv	49		Lehman	26¼	U
Col Gas	25⅞		Lib McN & L	11⅞	Union Carbide
Col So O	64		Lig & Meyer	77	Un El Mo
Comw Ed	44¼		Lockheed	51¼	Union Pac
Cons Ed	74¼		M		United Airc
Container Corp	20⅞		Marshall Fld	42½	United Corp
Com'l Solv	21⅞		Martin, Glen L	25¼	United M & M
Com'l Credit	38⅛		Mead	37¼	United Fruit
Corn Products	46⅜		Minn Honeywell	87⅛	Un Eng Fd
Curtis Wright	20¼		Merk	67	U S Rubber
Cutl Hammer	54¼		Mont Ward	28	U S Steel
D			N		W
Deere & Co	46¼		Nat Gyp	40⅞	Westing Elec
Douglas	27¼		Nat Bis	39⅛	Western Union
Dow Chem	48		Nat Dairy	55⅛	Wilson & Co
Du Pont	200		Natl Distiller	24⅞	Wis El Power
E			N Y Cent	13¼	Woolworth
Eagle Picher	20⅝		Nor Pac	33¼	Y-Z
Eastman Kod	99⅞		No Amer Av	6⅞	Youngst S & T
Eld Nat W	10		Nort & West	87⅛	Zenith
Elec Autolite	46⅛		O		
Elec Stor Bat	46⅛		Olin Math	34¼	

INVEST WHERE YOUR MONEY EARNS A GREATER RETURN

4½% Per Annum

on

CORPORATE NOTES

Interest Payable Semi-Annual

FUNDS CAN BE WITHDRAWN AT ANY TIME

INTEREST PAID TO DATE OF WITHDRAWAL

Registered With Wisconsin Department of Securities

"These Securities are offered for sale and sold only to bona fide residents of Wisconsin."

CITIZENS LOAN & INVESTMENT COMPANY

Established in 1924 E. J. Bean, Manager

A Thrifty Place to Borrow — A Reliable Place to Invest
336 E. College Ave. Appleton, Wisconsin Ph. RE 3-6669

Stevens Container Builds Wausau Plant

The new Stevens Container Corp. is building a new plant in Wausau.

The firm, which is building a large steel and concrete plant on the city's west side, will employ 25 persons when operations begin in September.

The corporation will manufacture corrugated shipping containers of all sizes from six inch cubes to big wardrobes for the moving industry. It also will manufacture other paper products and containers made of a combination of corrugated paper board and wood.

Chicago Produce

CHICAGO (AP)—Chicago Mercantile Exchange—Butter steady; wholesale buying prices unchanged; 93 score AA 57½; 92 A 57½; 90 B 56½; 89 C 54½; cars 57½; 89 C 55½.

Eggs steady to firm; wholesale buying prices unchanged to 1½ higher; 70 per cent or better grade A whites 37½; mixed 37; mediums 30; standards 28R; dirtes 23½; checks 23½.

Obituaries

Mrs. Frank A. Bell

850 Appleton St., Menasha

Age 71, passed away at 7 p. m. Sunday after a lingering illness. She was born April 2, 1891 in Fairchild, Wis. Mrs. Bell was a charter member of St. Timothy Lutheran church, Menasha, a member of the Service Guild, and the H. J. Lewis Women's Relief Corps 101, Neenah. Survivors are her husband, Frank; two daughters, Mrs. Erwin Dutter and Mrs. Claude Cash, both of Menasha; one brother, Olaf Amundson, Merrillan, Wis.; one sister, Mrs. Hilda Knudson, Menasha; one son, Walter, preceded her in death. She is also survived by 5 grandchildren and 10 great-grandchildren. Funeral services will be Tuesday at 2 p. m. at St. Timothy Lutheran Church, Menasha with the Rev. Robert C. Jacobson officiating. Interment will be in Highland Memorial Park, Appleton. Friends may call at the Brown Funeral Chapel, Menasha, after 7 p. m. Monday until 11 a. m. Tuesday and then at the church until time of services. Memorials may be made to St. Timothy Lutheran Church.

Mrs. Anna Besaw

604½ Gertrude St. Kaukauna

Age 80, passed away at 3:30 a. m. Sunday after a one year illness. She was born Feb. 12, 1882 in Germany. At the age of 4 she came to this country and has lived in Kaukauna since that time. Mrs. Besaw was a member of the W.C.O.F., the Altar Society of Holy Cross Catholic Church, Kaukauna and also the Moose Auxiliary. She is survived by three daughters, Mrs. Walter Buechler, Wrightstown, Mrs. Kenneth Haferbecker, Appleton, Mrs. Frank Van Boxtel, Little Chute; three sons, Melbourn, Gordon and Joseph Frank, all of Kaukauna; 8 stepchildren; one sister, Mrs. Catherine Frank, Manawa, Wis.; 20 grandchildren and 17 great-grandchildren. Funeral services will be at 10 a. m. Tuesday at the Holy Cross Catholic Church, with burial in the parish cemetery. Friends may call after 2 p. m. Monday at the Fargo Funeral Home, Kaukauna and the rosary will be prayed at 8 p. m. Monday.

F. Robert Fowler

Route 5, Oshkosh

Age 47, passed away Sunday morning. He was born June 28, 1915, in Omro, Wis. Mr. Fowler was a graduate of Omro High School and received his B. S. degree at Wisconsin State College, Oshkosh, and his M. S. at the University of Wisconsin. He was the principal of Spring Road School and was formerly the county superintendent of schools, Winnebago County. He was a veteran of World War II; a life member of the National Education Association; and a member of the St Timothy Lutheran Church, Menasha. Survivors are his wife, Jeanette; two daughters, Janett and Sandra, at home; one sister, Mrs. Jack Mulloy, Oshkosh. Funeral services will be held Wed. at 2 p.m. from St. Timothy Lutheran Church with Rev. Robert Jacobson officiating. Burial will be in Highland Memorial Park, Appleton. Friends may call at the Westgor Funeral Home, Neenah, from 4p.m. Tuesday until 10 a.m. Wednesday and then at the church from 11 a.m. until time of service. A scholarship memorial in his honor has been established.

Mrs. Xavier LaRue

725 Wilson St., Little Chute

Age 75, passed away at 11.45 p.m. Saturday after a six month illness. She was born Sept. 8, 1886 in Oconto, Wis. and has been a resident of Little Chute for the past 50 years. She was a member of St. Elizabeth Society of St. Johns Catholic Church, Little Chute. Survivors are her husband; five daughters, Mrs. Jean Brockman, Little Chute, Mrs. Carl (Dorothy) Endthoff, Brandon, Wis., Mrs. Raymond (Violet) Hipp, Rockford, Ill. Mrs. Arthur (Mildred) Rohde, Appleton, Mrs. George (Frances) Kurz, Kaukauna; four sons, Leon, LaCrosse, Wis., Walter, Appleton, Sylvester, Neenah and George, Larsen; 20 grandchildren and 20 great-grandchildren; one sister, Mrs. Dora Van Berkel, Appleton. Funeral services will be Tuesday at 9 a.m. at St. John Catholic Church, Little Chute with interment in the parish cemetery. Friends may call at the Verkuilen Funeral Home, Little Chute, after 2 p.m. Monday and the rosary will be prayed at 8 p.m. Monday.

Ben Thorn

Neenah, Wis.

Age 57, passed away Saturday at 4 p.m. after a lingering illness. He was born December 14, 1904 in Bear Creek, Wis. and was employed by the Kimberly Clark Corp. Mr. Thorne was a World War II veteran and a member of the D.A.V., Chapter 56, Hortonville. Survivors are two brothers, Richard, Clintonville and Howard, South Bend, Ind.; four sisters, Mrs. Pearl Christianson, South Bend, Mrs. Della Turney, New London, Mrs. Laura Grambsch, Neenah, Mrs. Cora Kleiner, Shiocton. Funeral services will be Tuesday at 2 p.m. at the Cline and Hanson Funeral Home, New London with interment in the Floral Hill cemetery. Rev. Wesley L. Sharpe will officiate. Friends may call at the funeral home after 2 p.m. Monday until the hour of services. Military services will be conducted by the D.A.V.

Edward E. Waltman

318 N. Rankin St.

Age 77, passed away at his home Sunday at 1:30 a.m. He was born August 15, 1885 in Neenah and lived in Appleton most of his life. Mr. Waltman was a charter member of Mount Olive Lutheran Church. Survivors include his wife; three daughters, Mrs. Joseph H. Doerfler, Appleton, Mrs. Fred Schueppert, Cloquet, Minn., and Mrs. Douglas Kranzusch, Carlsbad, N.M.; one brother, Louis Waltman Jr. and one sister, Ella Waltman, both of Appleton; 5 grandchildren. Funeral services will be held Wednesday at 2 p.m. at the Wichmann Funeral Home with Rev. E. J. Greve officiating. Burial will be in Riverside cemetery. Friends may call after 3 p.m. Tuesday at the funeral home.

LEGAL NOTICES

ORDER LIMITING TIME FOR FILING CLAIMS (on Waiver) AND PROOF OF HEIRSHIP.

STATE OF WISCONSIN, OUTAGAMIE COUNTY COURT—IN PROBATE

In the Matter of the Estate of Ella (Mrs Louis J.) Smith, Deceased.

A petition for probate of the estate of Ella Smith, deceased, late of the city of Appleton, Outagamie County, Wisconsin, and for determination and adjudication of heirship, having been filed.

IT IS ORDERED:

That the time within which all creditors of said deceased shall present claims against such estate for examination and allowance is hereby fixed and limited up to and including the tenth day of December, 1962;

That proofs of heirship be taken and all claims and demands against the said deceased be examined and adjusted by the Court on the eleventh day of December, 1962, at the opening of the Court on that day, or as soon thereafter as the matter can be heard

Dated August 2, 1962.

By the Court,
STANLEY A. STAIDL, County Judge
EDWIN S GODFREY, Attorney
110 South Oneida Street.
Appleton, Wisconsin
Aug 6-13-20

STATE OF WISCONSIN, OUTAGAMIE COUNTY COURT—IN PROBATE

In the Matter of the Estate of JANE BRIDGET KERRIGAN, a-k-a JENNIE KERRIGAN, Deceased

A petition having been filed, representing that Jane Bridget Kerrigan, late of the Town of Kaukauna, Outagamie County, Wisconsin, died intestate, and praying that Letters of Administration be granted, and for determination and adjudication of heirship;

IT IS ORDERED:

That said petition be heard, at a term of Court at the Court House in the City of Appleton, County of Outagamie, State of Wisconsin, commencing on the 11th day of September, 1962, at the opening of Court on that day or as soon thereafter as said petition can be heard;

That the time within which creditors of the deceased shall present claims against such estate for examination and allowance is hereby fixed and limited up to and including the 26th day of November, 1962;

That all claims against the deceased be examined and adjusted by the Court on the 27th day of November, 1962, at the opening of Court on that day, or as soon thereafter as the matter can be heard;

Dated August 10, 1962
By the Court,
s-STANLEY A. STAIDL
County Judge
DON R HERRLING, Attorney
Zuelke Building
Appleton, Wisconsin
August 13-20-27

ORDER LIMITING TIME FOR FILING CLAIMS (on Waiver) and PROOF OF HEIRSHIP

STATE OF WISCONSIN, OUTAGAMIE COUNTY COURT—IN PROBATE
Branch No 1

In the Matter of the Estate of Claude N. Greisch, Deceased

A petition for probate or administration of the estate of Claude N. Greisch, deceased, late of the city of Appleton, Outagamie County, Wisconsin, and for determination and adjudication of heirship, having been filed

IT IS ORDERED:

That the time within which all creditors of said deceased shall present claims against such estate for examination and allowance is hereby fixed and limited up to and including the 19th day of November, 1962.

That proofs of heirship be taken and all claims and demands against the said deceased be examined and adjusted by the Court on the 20th day of November, 1962, at the opening of the Court on that day, or as soon thereafter as the matter can be heard,

Dated August 3, 1962
By the Court,
s JOYCE SCHUMAKER
Register in Probate
Branch No 1
George J Greisch, Attorney
532 W College Avenue
Appleton, Wisconsin
August 6-13-20

ORDER AND NOTICE FOR HEARING FINAL ACCOUNT

STATE OF WISCONSIN, OUTAGAMIE COUNTY COURT—IN PROBATE

In the Matter of the Estate of Abraham Lewenstein, Deceased. — File No. 21298

On the application of the administrator of the estate of Abraham Lewenstein, deceased, late of the City of Appleton, Outagamie County, Wisconsin, for the allowance and adjustment of her account for the allowance of debts or claims paid without filing, for the determination of who are the heirs of the deceased, for the determination of the inheritance tax, for the assignment of the residue of the estate, and the adjudication of the termination of joint tenancy or life estate, if any.

IT IS ORDERED:

That the application be heard and determined at a term of the Court, to be held in and for the County of Outagamie, at the Court House, in the City of Appleton, on the 28th day of August, 1962, at the opening of Court on that day, or as soon thereafter as the matter can be heard.

Dated August 3, 1962
By the Court,
JOYCE SCHUMACKER
Register in Probate
Patricia Ryan, Attorney
106 W College Ave.
Appleton, Wisconsin
(NOTE: Sec 324.26 Wis Stats requires a notation of persons who appear to be interested but whose addresses are unknown and unascertainable).
August 6-13-20

City of Appleton

NOTICE OF HEARING OF APPEAL

Notice is hereby given that at a meeting of the Board of Appeals, established under the provisions of Chapter XV of the Ordinance, and known as the "Zoning Ordinance," to be held on the 20th day of August, 1962, at 7 30 o'clock in the City Hall of the city of Appleton, Wisconsin, will be heard and considered the Appeal of:

R. E. DeLong
812 East Pacific Street

from the ruling of the City Building Inspector in refusing to grant a permit for the construction, alteration, rebuilding or occupancy of a non-conforming building on, or for the use of the property known and described as follows:

They would like to add an addition to the residence, which would come to within 4' of the lot line,

which does not conform with Section 15 07 A of Chapter XV of the Ordinance

Notice is further given that the said meeting is open to the public and that the appellant and any other person interested may appear and be heard for or against the granting of aforesaid permit by this Board.

CITY OF APPLETON, Appleton, Wis.
THE BOARD OF APPEALS
By s-WALTER BOGAN
Secretary
August 11-16-20

City of Appleton

NOTICE OF HEARING OF APPEAL

Notice is hereby given that at a meeting of the Board of Appeals, established under the provisions of Chapter XV of the Ordinance, and known as the "Zoning Ordinance," to be held on the 20th day of August, 1962, at 7.30 o'clock p.m. in the City Hall of the city of Appleton, Wisconsin, will be heard and considered the Appeal of:

Richard U Landreman
214 North Superior St

from the ruling of the City Building Inspector in refusing to grant a permit for the construction, alteration, rebuilding or occupancy of a non-conforming building on, or for the use of the property known and described as follows:

Am asking that zone be extended 25' on lot 2, block 16 of Reader's Smith Plat,

which does not conform with Section 15.30 A of Chapter XV of the Ordinance.

Notice is further given that the said meeting is open to the public and that the appellant and any other person interested may appear and be heard for or against the granting of aforesaid permit by this Board.

CITY OF APPLETON, Appleton, Wis.
THE BOARD OF APPEALS
By s-WALTER BOGAN
Secretary
August 11-16-20

STATE OF WISCONSIN, OUTAGAMIE COUNTY COURT—IN PROBATE
ORDER APPOINTING TIME TO PROVE WILL AND HEIRSHIP AND NOTICE TO CREDITORS.

File No. 21-768

In the Matter of the Estate of ELIZABETH DEGROOT, Deceased.

A petition having been filed, representing that Elizabeth DeGroot, late of the Town of Buchanan, Outagamie County, Wisconsin, died testate, and praying that the Last Will and Testament of deceased dated April 11th, 1962 (and codicil thereto) be admitted to probate, and that Letters Testamentary (or, of Administration with the will annexed) be granted, and for determination and adjudication of heirship;

IT IS ORDERED:

That said petition be heard, at a term of Court at the Court House in the City of Appleton, County of Outagamie, State of Wisconsin, commencing on the 18th day of September, 1962, at the opening of Court on that day or as soon thereafter as said petition can be heard;

That the time within which creditors of the deceased shall present claims against such estate for examination and allowance is hereby fixed and limited up to and including the 26th day of November, 1962;

That all claims against the deceased be examined and adjusted by the Court on the 27th day of November, 1962, at the opening of Court on that day or as soon thereafter as the matter can be heard.

Dated August 17, 1962.
By the Court,
s STANLEY A STAIDL,
County Judge.
s-EMMET W. ROHAN
Atty At Law
154 E Third
Kaukauna, Wisconsin
(NOTE: Sec 324.26 Wis Stats requires a notation of persons who appear to be interested but whose addresses are unknown and unascertainable).
Aug. 20-27 Sept. 3

STATE OF WISCONSIN, OUTAGAMIE COUNTY COURT—IN PROBATE

File No 21-786

In the Matter of the Estate of Catherine P. Rosecrans a-k-a, Patricia Rosecrans, Deceased

A petition for probate or administration of the estate of Catherine P. Rosecrans a-k-a Patricia Rosecrans, deceased, late of the City of Appleton, Outagamie County Wisconsin, and for determination and adjudication of heirship, having been filed.

IT IS ORDERED:

That the time within which all creditors of said deceased shall present claims against such estate for examination and allowance is hereby fixed and limited up to and including the 19th day of November, 1962.

That proofs of heirship be taken and all claims and demands against the said deceased be examined and adjusted by the Court on the 20th day of November, 1962, at the opening of the Court on that day, or as soon thereafter as the matter can be heard:

That notice thereof be given by publication of this Order for three consecutive weeks, once in each week, in Appleton Post-Crescent, the first publication to be within fifteen days from the date hereof, and by mailing a copy of this Order to every interested person whose post office address is known or can with reasonable diligence be ascertained, at least twenty days before the hearing or proceedings.

Dated August 16 1962.
By the Court
s STANLEY A STAIDL,
County Judge
Hugh F Nelson, Attorney
111 S Memorial Dr.
Appleton, Wisconsin
(NOTE Sec 324.26 Wis Stats requires a notation of persons who appear to be interested but whose addresses are unknown and unascertainable).
Aug 20 27, Sept 3

UNITED STATES DISTRICT COURT
FOR THE
EASTERN DISTRICT OF WISCONSIN
In the matter of LOYAL JOHN BELONGEA
In Bankruptcy No 62-B-1523
NOTICE OF FIRST MEETING OF CREDITORS
AND
NOTICE OF ORDER FIXING TIME FOR FILING OBJECTIONS TO DISCHARGE

(To be used in cases where the filing fees were paid in full at the time of filing)

To the creditors of LOYAL JOHN BELONGEA, 858 High Avenue, of Oshkosh, Wisconsin, a bankrupt, and to other parties in interest

NOTICE IS HEREBY GIVEN that LOYAL JOHN BELONGEA has been duly adjudged a bankrupt on a petition filed by him on August 16, 1962, and that the first meeting of his creditors will be held at Circuit Court Room, County Courthouse, in Oshkosh, Wisconsin, on September 27 1962, at 10:00 o'clock a.m., Central Daylight time, at which place and time the creditors may attend prove their claims, appoint a trustee, appoint a committee of creditors, examine the bankrupt, and transact such other business as may properly come before the meeting

NOTICE IS ALSO HEREBY GIVEN that on the 13th day of August, 1962, an order was made in the above entitled proceeding, fixing the 2nd day of January, 1963, as the last day for the filing of objections to the discharge of the bankrupt

Dated this 17th day of August, 1962.
JAMES E MC CARTY
HOWARD W HILGENDORF
Referees in Bankruptcy
P O Add:
331 U S P O & Courthouse
517 East Wisconsin Avenue
Milwaukee Wisconsin
BR 2-8600, Ext. 291
Aug 20

ANNOUNCEMENTS

IN MEMORIAM 3

IN LOVING MEMORY — of persons no longer with you and your family. This Memoriam service is available through the Want-Ad Department. For assistance in preparing a Memoriam Notice and costs, write Appleton Post-Crescent Want-Ad Department or Phone RE 3-4411.

SPECIAL NOTICES 7

Hate To Clean Leaves From Gutters?

End That Messy Job Forever. . . Install New Aluminum

SNAP-ON GUTTER GUARDS

Special!
Reg 55c NOW 44c ea.
(2" x 5" Sections)

Reg 26.40 Carton of 48. . .
Now $19.95

- Fit all gutters. . .easy to install!
- Keep out all debris. . .prevent clogging.
- Sections 'interlock. . .can't blow off!

BUY ON OUR CONVENIENT REVOLVING CHARGE PLAN!

SCHLAFER'S
115 W College Ave.
Appleton, Wis.

TAVERNS—Triple money back if Riesen Clear Glass is not best bar, back, bottle, table, mirror, and glass cleaner for less. Works with any sanitizer but quats. NORTHWEST, RE 3-0493.

LOST AND FOUND 8

ALUMINUM RAKES LOST—(2) 4 feet long. REWARD. Contact Appleton Seed Co., RE 3-1305

SWEATER LOST — Girl's orlon olive green in Erb Park area on Monday RE 3-9035.

AUTOMOTIVE

ACCESSORIES, PARTS 10

SEAT COVERS—All cars. First quality fiber $10. Saran plaid or plastic, $15. Phone ST 8-1114.

AUTO SERVICING 11

YES!
PEOTTER'S
TOWING SERVICE
is always available
24 HOURS DAILY

AUTOMOTIVE

AUTOMOTIVE WANTED 13

CASH FOR YOUR CAR
BOB MODER AUTO SALES
1204 S. Oneida St., Phone 3-4599

CASH or TRADE DOWN
HESSER MOTORS Ph. 3-3602

HIGHEST PRICES PAID
FOR SHARP USED CARS
BOB'S AUTO MART
1500 W. Wisconsin Ph. 4-1577

SPOT CASH PAID!
For Clean Used Cars
SAM MALOFSKY MOTORS
1830 W. Wisconsin Ave., Ph. 9-1136

TOP PRICES PAID FOR USED VOLKSWAGENS AND OTHER CARS
See Mr. Ray Ware At
BEHM MOTORS, Inc.
Hwy 41 at Meade St. Ph. 9-1126

TRUCKS FOR SALE 14

"A-1" USED TRUCKS

1960 FORD ½-ton Pickup. V-8. Deluxe Cab. Cruisomatic. ... $1195
1958 DODGE ½-ton Panel ... $945
1956 FORD ½-ton Pickup ... $695
1954 FORD ½-ton Panel ... $495

SHERRY MOTORS Inc.
325 W. Washington St., Ph. 3-6644
925 W. Wisconsin Ave., Ph. 3-4875

BARGAINS on TRUCKS—Dump. Pickups. Chassis and Cab. Wagons
BAUR TRUCK & EQUIP.
2520 W. Wisconsin Ave., Ph. 4-5709

GMC
Used Trucks

1962 GMC 1-ton Pickup
1960 CHEVROLET '80' Tractor
1960 DODGE V-8 Tractor
1959 FORD 1-Ton with Duals
1959 FORD ½-Ton Pickup
1958 GMC "450" Tractor
1956 FORD ½-Ton Panel
1957 IHC ¾-Ton FWD Pickup
1957 FORD ½-Ton Pickup
1949 STUDEBAKER Pickup

Fox Valley Truck
SERVICE
2138 W. Wisconsin Ph. 3-7306

1962 CHEVROLET PANEL TRUCK ½ ton. Little over 7,000 miles. Ph. RE 4-3151.

1958 CHEVROLET 2 Ton Truck—For sale. Call at 731 Main St., Wrightstown, Wis.

1959 DODGE Milk Delivery
1954 CHEVROLET 1 Ton Pickup
COFFEY MOTORS
103 E. 3rd St. Kaukauna. 6-4623

1956 FORD — 6 yd. dump truck. Very good condition. Work available. ZEH MOTOR SALES. 1724 W. Wisconsin Ave.

1950 CHEVROLET PICK-UP ¾ Ton. 4 Speed Transmission Ph. ST 8-4649

AUTOS FOR SALE 15

MG TD
1952. Engine Dual Carburetors completely rebuilt. Wire wheels. Body excellent. $850 or best offer. RE 3-9734

1962 RAMBLER 4 dr. — straight stick. 3300 miles. $1985. Call PA 2-5815

1961 CHEVROLET — Small V8, hardtop; standard transmission. Ph. 3-5297 after 4:30 p.m. or drive by 401 N. Mason St.

1961 CORVETTE 4 Speed
2 Tops. Like New
Phone PA 2-9216

1961 FORD Wagon 6 cyl. Radio, heater, electric rear window. Sharp. Ph. PA 2-6292.

1961 VOLKSWAGEN — Micro bus deluxe with auxiliary heater. RE 3-8896 after 4:30 p.m.

1960 CHEVROLET Impala convertible—Black; power steering; white walls; radio. 24,000 Mi. PA 5-1400

1960 CHEVROLET — White 2 dr. Immaculate condition. 25,000 miles. RE 9-1089.

1960 COMET
4 Dr. Ph RE 4-6510

1959 CHEVROLET Parkwood Station Wagon. Powerglide. $1595. Ph. 4-1889

1959 FORD WAGON — Power steering and brakes. Very reasonable. Ph. RE 4-1768.

1959 MGA
4 New Tires. $1195
Ph. 3-6316

1959 PONTIAC 6 passenger wagon—Hydramatic; power steering; brakes. PA 2-8513 after 4:30

1958 CHEVROLET BEL - AIR—Hardtop. Good condition. Reasonable. Ph. PA 2-4613.

1957 BUICK SUPER
Call PA 2-7888

1957 DODGE — 2 dr. hardtop. Automatic push button shift. Inquire 225 E. Coolidge Street.

AUTOS FOR SALE 15

1957 PLYMOUTH, BELVEDERE—Hardtop. Automatic transmission. Clean. Ph. 3-8148.

1956 BUICK special convertible — New tires; good top; good condition; reasonable. PA 5-4787

1955 CADILLAC Fleetwood — very good condition. All power and air conditioning. PA 5-1012

1955 FORD—2 dr. hardtop. Reasonable offer accepted. Inquire 843½ W. College or call RE 9-1057.

1955 PLYMOUTH '6'
2 Door - Very Clean
Ph. 3-6392

1955 RAMBLER
For Sale
Dial 3-3831

1954 BUICK — Century 2 dr. hardtop. Power brakes and steering. See at 1934 N. Harriman.

1951 CHEVROLET — 4 dr. Rebuilt engine; standard transmission. Call RE 4-0380.

1932 FORD — Has 402 cu. in. Oldsmobile engine. $600. RE 3-0430

1928 MODEL A — Good condition New tires. 633 Elm St., Neenah. Ph. PA 5-4117.

1959 CHEVROLET 2-Dr. Biscayne Radio, 6 Cylinder, Standard. Excellent Condition.
1957 CHEVROLET '6'. Automatic. New Motor.
1957 RAMBLER 4-Dr.
1956 CADILLAC 4-Dr. Mint.
1956 MERCURY 2-Dr. Standard Overdrive.
1953 FORD Victoria 2-Dr.
1952 CHEVROLET Convertible.

APPLETON
AUTO SALES
Old Florida Fruit Ranch, Appleton
Corner Hwy. 47 & 41. Ph. 4-1541

OLDS
1960 OLDSMOBILE '88' 4-Dr. Sedan
1960 CHEVROLET Hardtop
1960 FORD Sunliner Hardtop
1959 OLDSMOBILE '88' Convertible
1959 OLDSMOBILE '88' 2-Dr. Sedan
1959 CHRYSLER 4-Dr. Hardtop

Bob Rector Olds
899 S. Commercial St.
Neenah Ph. PA 6-3088
Mon., Wed., Fri. eves. 'till 9

1962 FORD Fairlane 500 4-Dr.
1957 CHEVROLET 4-Dr.
1955 CHEVROLET 4-Dr.
1955 CHEVROLET-2-Dr.
VAN DYN HOVEN
BUICK-LARK
1100 Lawe, Kaukauna. RO 6-2534

1958 FORD Sedan
1957 MERCURY 2-Dr. Hardtop
1957 DE SOTO 2-Dr. Hardtop
1957 PLYMOUTH 4-Dr. Sedan
HIETPAS MOTORS
PLYMOUTH-VALIANT
514 Draper St. Kaukauna 6-4244

A SPECIAL BUY
FOR YOU
at
JAHNKE ECONOMY CARS
APPLETON-MENASHA ROAD
RE 9-3191

BUY, SELL AND TRADE!
1962 CHEVROLET Monza 4 Dr.
1962 STUDEBAKER Hardtop. Red.
1962 CHEVROLET Impala. Stick. '6'
1961 FALCON Wagon. Stick.
1961 CHEVROLET 4-Dr. Bel-Air
1961 OLDSMOBILE Super 88 4-Dr.
1960 CHEVROLET Convertible
KOLOSSO AUTO SALES
Studebaker Sales—Service
1122 W. Wis. Ave. RE 9-2074

UP TO $700 DISCOUNT
ON 1962 DODGES!
Van Lieshout Motors
KAUKAUNA Ph. RO 6-3771

1958 CHEVROLET
IMPALA CONVERTIBLE
Immaculate condition. Sparkling white finish
LAUX MOTOR CO.
625 W. Wisconsin Ave
OPEN MON. WED. FRI. Eves 9-1212

HARDTOPS
1960 CHEVROLET Sport Coupe V-8
1959 CHEVROLET Sport Sedan V-8
1959 FORD Galaxie Victoria 2 dr.
1958 FORD "500" Victoria 2 dr.
1957 FORD Victoria 2 dr. Red
1957 CHEVROLET Sport Coupe V-8
1957 CHEVROLET Sport Sedan
TRI-CITY MOTOR CO.
613 W. Wisconsin Ave. RE 4-5247
OPEN MON., WED., FRI. Eves.

1960 FORD Starliner V-8. Stick.
1960 FALCON 4-Dr. '6'. Stick.
1958 CHEVROLET 4-Dr. Standard.
1956 CHEVROLET Bel-Air 2 Dr.
1956 CHEVROLET 2-Dr. Hardtop. '6'. Powerglide.
1955 CHEVROLET 121 Stick.
NORTHSIDE GARAGE
Little Chute Ph. ST 8-4678

Want Ads are Everyone's Ads

AUTOS FOR SALE 15

Everyone
Saves During
Gustman's
33rd Birthday
Sale

The time to save is here right now at Gustman's. We're celebrating our 33rd Birthday with savings galore on every single used car and used truck in our stock. If you need a used car or used truck and are interested in savings too, then by all means stop at the nearest Gustman Used Car Center.

Hard To Find
Used Cars
1961 FALCON Station Wagon
1961 OLDSMOBILE F-85 4-Dr.
1960 TRIUMPH TR3 Convertible
1960 CHEVROLET Impala Convertible
1960 LARK 4-Dr. Sedan
1960 ANGLIA 2-Dr. Sedan
1960 COMET 2-Dr. Sedan
1960 DODGE Deluxe Convertible
1960 OLDSMOBILE Fiesta Wagon
1960 CORVAIR 4-Dr. Sedan
1959 LARK 4-Dr. Sedan
1958 VOLKSWAGEN Kermann Ghia
1958 VOLVO 2-Dr. Sedan
1958 EDSEL 4-Dr. Hardtop
1957 PACKARD Clipper 4-Dr.

300
Used Cars
Used Trucks

Daily 8 a.m.-8:30 p.m.
Saturday 8 a.m.-5:00 p.m.
GUSTMAN
Chevrolet - Olds - Corvair
Kaukauna 6-3581
Seymour 11
And Marinette-Menominee

VALUE RATED
USED CARS

1956 PONTIAC 4-Dr. Sedan Automatic Transmission. Radio. Heater. New white wall tires. Like new paint.

1960 RAMBLER Deluxe 4-Dr. Sedan. Radio, Heater, Automatic Transmission. New Tires.

1959 OLDSMOBILE '88' 4-Dr. Sedan. Jet-A-Way Transmission. Radio. Heater. New Tires. Low mileage. Popular all White and Extra Sharp!!

1958 MERCURY Monterey 4-Dr. Mercomatic. Radio. Heater. White Walls. Turbine. REAL SHARP!!

STOP AT...
W. WASHINGTON
AND N. DIVISION STS.
Rector OLDS
Open Mon., Wed., Fri. Eves.

1962 CORVAIR Monza 4 speed
1960 CHEVROLET "6" Biscayne 4-dr
1959 CHEVROLET (3) Bel-Air 4-Dr '6'. Powerglide or Stick.
1959 PLYMOUTH 2 dr. '6' Automatic
1959 FORD Galaxie 4 dr.
1959 BUICK Le Sabre 4-dr. Power
1958 CHEVROLET Impala Black 3 Deuces — stick
1958 CHEVROLETS (3) 4-Drs. "6" or "8" Powerglide or "6" stick.
1957 FORD Fairlane 4-Dr. Sedan
1956 CHEVROLET '6' 210 2-Dr
1955 FORD 4 dr., Overdrive
1954 CHEVROLET 4 dr. Powerglide
WAGONS
1959 CHEVROLET Brookwood 2 dr.
CONVERTIBLES
1957 PONTIAC Starchief. Red.
1952 MG Black.
HESSER MOTORS
419 West Wisconsin Ave. Ph. 3-3602
Open Mon., Wed., Fri. Eves.

1959 FORD 4-Dr. Custom
BUD PAGE MOTOR SALES
At Valley Fair-EST RE 9-1680

SASNOWSKI PONTIAC
Kaukauna Ph. RO 6-2614

THE GIRLS By Franklin Folger

"Vacation pictures always give me the urge to travel. The minute people bring them out, I want to go home."

AUTOS FOR SALE 15

1962 CADILLAC '62' Coupe
1962 CADILLAC '62" 4-Dr.
1962 LINCOLN Convertible
1962 FORD Convertible
1962 BUICK Electra "225" Hardtop
1962 OLDSMOBILE Convertible. Red
1962 OLDSMOBILE Convertible. Red
1962 OLDSMOBILE Convertible. Green
1962 PONTIAC Catalina 4-Dr.
1961 CADILLAC Coupe. 6000 miles
1961 PONTIAC 4-Dr. Hardtop
1961 PONTIAC 2-Dr. Hydramatic
1961 CHEVROLET 4-Dr. Hardtop
1961 OLDSMOBILE "88" 4-Dr. Power
1961 OLDSMOBILE '98' Hardtop 4-Dr.
1961 PONTIAC Bonneville 4-Dr.
1961 PONTIAC Convertible
1960 CADILLAC '62' 4-Dr.
1960 OLDSMOBILE '98' 4-Dr. Power
1960 OLDSMOBILE 98 4-Dr. Hardtop
1960 PONTIAC 4-Dr. Stick
1960 PONTIAC Hardtop. Power 4-Dr.
1959 DODGE 4-Dr. Power
1959 CHRYSLER Saratoga 4-Dr.
1957 RAMBLER Station Wagon
1956 MERCURY Wagon
1956 PONTIAC 4-Dr. Hardtop

BOB MODER
Open Mon., Wed., Fri. Eves.
"ONE LOT ONLY"
Located on South Side 1 Block North of St. Elizabeth Hospital
1324 S. Oneida St.
Phone RE 3-4540 or RE 3-4814

Volkswagen
1962 VOLKSWAGEN Station Wagon. Used less than 6,000 miles. Gas Heater $1795.
1961 VOLKSWAGEN Deluxe Sedan. Excellent in every way. 100 per cent Warranty ... $1495
1957 CHEVROLET '6' 2-Dr. Standard Transmission. Radio ... $795
1957 VOLSWAGEN Deluxe sedan radio ... $645
1956 MERCURY sedan, straight transmission; a real value at ... $495
1957 DKW 2 dr., new motor, radio ... $495
1956 PLYMOUTH 4 cylinder station wagon, nearly new tires; looks and runs fine ... $495
MANY OTHERS
Behm Motors Inc.
"Where You Must Be Satisfied"
Hwy. 41 at Meade St. Ph. 9-1126
Open Mon., Wed., Fri. Till 9 P.M.

1961 DODGE 4-Dr. Sedan
1961 PLYMOUTH 4-Dr. Automatic.
1960 FORD 4-Dr. Ford-o-matic.
1960 PLYMOUTH 2-Drs. (2).
1958 DE SOTO 4-Dr. Power.
1958 FORD Fairlane 2 Dr. Hardtop.
Van Zeeland Garage
Chrysler - Plymouth - Valiant
Little Chute Ph. ST 8-4131

CARS IN A-1 CONDITION
1958 OLDSMOBILE "88" 2 dr. hard top — All new tires.
1957 FORD 4 dr. Sedan
Phone ULrick 3-2654

APPLETON MOTOR CO
DODGE Cars and Trucks
1610 W. Wisconsin Ave., Ph. 3-7207

AUTOS FOR SALE 15

BUICK
Better Buy
Used Cars

1961 VOLKSWAGEN 2-Dr. Radio. 15,000 miles. Spotless Blue Exterior

1960 BUICK LeSabre 2-Dr. Hardtop

1960 PONTIAC Bonneville Station Wagon

1960 FALCON 2-Dr. Deluxe. Automatic Transmission. Radio. Deluxe Trim

1959 FORD Fairlane "500" 2-Dr. Hardtop

1958 BUICK Special 4-Dr. Hardtop

1958 CHEVROLET Biscayne 6 cylinder 2-Dr.

1957 BUICK Convertible

1957 FORD V-8 Convertible

1957 OLDSMOBILE '88' 4-Dr.

1957 BUICK Special 4-Dr. Sedan

1957 MERCURY 2-Dr. Hardtop

1957 BUICK Riviera 4-Dr. Hardtop

CLOUD BUICK
Open Mon., Wed., Fri. Eves. 'til 9
Closed Tues. and Thurs. Eves.
Convenient Downtown
LOCATION: Next to Appleton Theater
218 N. Oneida Ph. 4-7159

SALE AT TURLEY'S
1960 PONTIAC Sedan. Full Power ... $1995
1958 CADILLAC 4-Dr. DeVille ... $1995
1958 OLDSMOBILE $995
1957 PLYMOUTH Wagon ... $795
1955 FORD ... $100
Many Other Chevrolets, Fords, Pontiacs From $75
TURLEY PONTIAC
1st and Hewitt, Neenah
"See Joe — Save Dough"

GRIESBACH
Sales and Service
HORTONVILLE, WIS.
Daily 'till 9 p.m. Ph. SP 9-6132

3 CONVERTIBLES TO CHOOSE FROM. 2 1958's 1-1955.
HANSON MOTORS
200 Dodge Kaukauna, RO 6-9650

AUTOS FOR SALE 15

TUSLER

1961 PONTIAC 4-Dr. Sedan
1961 DODGE 4-Dr. Sedan
1960 PONTIAC 2-Dr.
1960 DODGE 4-Dr.
1960 RAMBLER 4-Dr.
1959 PONTIAC 2-Dr.
1958 FORD 2-Dr. Hardtop
1957 PLYMOUTH 4-Dr. Hardtop
1957 CHEVROLET 2-Dr.
1957 DODGE 4-Dr.
1957 OLDSMOBILE 4-Dr.
1957 BUICK Wagon
1957 BUICK 4-Dr.
1957 PONTIAC 4-Dr. Hardtop

PLUS MANY OTHERS!
AT
TUSLER PONTIAC
Open Mon., Wed., Fri. Eves. 'til 9
APPLETON

BIGGEST
Clearance Sale
In Our History
Continues
ALL PRICES REDUCED!
1962 FORD Falcon 2-Dr.
1960 THUNDERBIRD 2-Drs. (2)
1960 CHEVROLET Bel-Air 4-Dr.
1960 FORD Falcon 2-Dr.
1959 FORD Galaxie 4-Dr.
1958 FORD Fairlane 500 4-Dr.
1958 CHEVROLET 4-Dr. '6'. Standard
1957 FORD 2-Dr. Ford-o-matic
1957 FORD 2-Dr. Standard
1957 BUICK 2-Dr. Hardtop
1955 FORD 4-Dr. Sharp. (2)

STATION WAGONS
1960 FORD Falcon 4-Dr.
1959 FORD 6 Passenger
1957 CHEVROLET 6 Passenger
1956 FORD 9 Passenger
1956 FORD 6 Passenger
1955 PLYMOUTH ... $135

Coffey Motors
Member Guaranteed Warranty Plan
Open Eves., Sat. 4:30
KAUKAUNA
103 E. Third St., Ph. 6-4623

Summer
Clearance Sale
1960 FORD Galaxie
Radio. Cruisomatic. Power Steering
5—1959 FORDS
1—1959 CHEVROLET
3—1958 FORDS
2—1958 RAMBLERS
3—1957 CHEVROLETS
5—1957 FORDS
PLUS MANY OTHER MODELS
Neenah-Menasha
Motors, Inc.
FORD DEALER
Phone 2-4067 or 2-2412
Open Mon. Wed. Fri. eves. 'til 9 P.M.
304 Cobburn, Neenah
Let—1st & Hewitt St., Neenah

HAUPT AUTO

1960 CHEVROLET 2-Dr. Bel Air '6'
1960 CORVAIR 4-Dr. Automatic.
1960 VALIANT 4-Dr. Stick
1959 PONTIAC Bonneville 4-Dr.
1959 LARK 2-Dr. Stick
1959 FORD Fairlane 500 4-Dr.
1959 CHEVROLET Impala Sport Sedan. Power
1959 CHEVROLET Bel-Air 4-Dr. V-8
1958 CHEVROLET Bel-Air 4-Dr. V-8
1956 CHEVROLET Convertible
1955 CHEVROLET Sport Sedan
1950 PONTIAC 4-Dr.
1952 CHEVROLET 2-Dr. Stick.

Open Mon. Wed. Fri. Eves.
2009 N. Richmond Ph. 3-6312

Want Ads are Everyone's Ads

AUTOS FOR SALE 15

1961 COMET 4-Dr. Wagon
1961 MERCURY 4-Dr. Power.
1960 VALIANT 4-Dr. Deluxe
1960 MERCURY 4-Dr. Full Power.
1960 FORD 2-Dr. '6'. Automatic
1960 FORD Wagon '6' Overdrive
1960 OLDSMOBILE 4-Dr. '88'
1959 CHEVROLET 4-Dr. Impala
1959 MERCURY 4-Dr. Hardtop
1958 PLYMOUTH 2-Dr. Clean.
1957 MERCURY 2-Dr. Hardtop.
1957 FORD 4-Dr. Stick
1957 BUICK Special 4-Dr. Hardtop
1956 FORD Fairlane 4-Dr.
1956 PONTIAC 4-Dr. Hardtop
1955 CHEVROLET 4-Dr. Clean
1955 MERCURY 2-Dr. Hardtop

AL RUDOLF
MOTORS, INC.
1209 W. Wisconsin Ph. 4-5126
Open Mon. Wed. Fri. Till 9 p.m.

1956 FORDS (3)
1956 CHEVROLETS (2)
1954 CHEVROLETS (4) Stick
1953 CHEVROLETS (4) Stick
1955-1956 MERCURYS (3)
ALSO 30 OLDER CARS
LINWOOD AUTO SALES
209 N. Linwood Ave. Ph. 4-0942

BIKES, MOTORCYCLES 18

APPLETON HARLEY DAVIDSON
New and Used Motorcycles
Cor. W. Foster & Chain Dr. 3-2258

Menasha Bicycle & Toy Shop
54 Racine, Menasha PA 2-0046
Authorized Schwinn Dealer
Used bicycles and full repair Service

EMPLOYMENT

HELP, FEMALE 20

BABY SITTER — Wanted 5 days per week. In child's home. N. Harriman St. Ph. RE 9-1841 after 6 p.m.

BABY SITTER — Wanted in W. Spencer St. area. Call RE 9-1734 after 5:30 p.m.

BABYSITTER — wanted in my home while mother works. RE 4-9017 after 4:30 p.m.

BABY SITTER—wanted full time from 8 a.m. to 4 p.m. 1 small child. Call PA 5-1314 after 4 p.m.

Biggar's Have 3 Openings
Dishwasher—In Restaurant
Salad Girl—in Restaurant
Woman—For general cleaning in motel
Each position requires providing own transportation. Apply in person only at
BIGGAR'S MOTEL & RESTAURANT
2730 W. College Ave.

COMBINATION
WAITRESS-SHORT ORDER COOK
Day shift and night shift open. Apply in person. Jonnson's Restaurant, 622 W. Wisconsin Ave

DISHWASHER — Night or day. Operate automatic machine. Woman over 25.
SPUDNUT CAFE
347 W. College Ph. 4-9181

ELDERLY WOMAN—For housework, live in. References. Write Box G-11, Post-Crescent.

GIRL—Over 16 or woman for grocery store work. Evenings and Saturdays. Belair Grocery Store, 203 E. Wisconsin Ave.

INSURANCE OFFICE SECRETARY—Experienced. Shorthand, typing, and reasonable knowledge of bookkeeping required. Write Mortensen & Lang Co., Inc., 132 W. College.

MAID 10 a.m. - 7 p.m. Room and board if desired. Call RE 9-2386 after 11:30 a.m.

MAIDS WANTED—References and transportation required. Employee benefits. Apply in person to Housekeeper, Mon. through Fri. 9 a.m.-4 p.m. Holiday Inn, Hwy 41, Appleton.

NIGHT WAITRESS — Part time 8 P.M.-4 A.M. Karras Restaurant, 207 N. Appleton St.

RECEPTIONIST
WANTED
for legal office
Typing required
Salary commensurate with experience and ability
Please write Box G-3 stating qualifications

RECEPTIONIST — Secretary for Doctor's office. For interview, Ph. 3-3187

SALAD GIRL — Transportation required. Call RE 9-2386 after 11:30 a.m.

SALES CLERK — experienced in ready-to-wear. For dress shop. Apply in person to Panttonis, Neenah.

SECRETARY - DENTAL ASSISTANT—Excellent opportunity for capable unmarried girl. 5 day week. Must be good typist and have some knowledge of shorthand. Experience not essential. Apply in own handwriting and give qualifications to Box G-9 Post-Crescent.

EMPLOYMENT

HELP, FEMALE 20

LADY — Between 25-45, for baby sitting and light housekeeping. Minimum 40 hour week. Good wages. References necessary. Call PA 2-8078 for Wed. eve. appt.

SECRETARY
Full time for 3 months. To work doing shorthand, typing, answering phone. Salary open. Write Box G-13, Post-Crescent.

TEACHER
For 7th grade. St. Pius School. Ph. RE 3-0575.

WAITRESS—Wanted for day work. No Sundays or holidays. Apply in person between 2 and 8 p.m. at Roy'sLunch, 1101 Main, Neenah.

WAITRESS — Evening work (5:00 to 11:30.) Experienced. Must be over 18. Apply in person. Marcelli's Restaurant, 406 W. College Ave.

WAITRESS — Several evenings per week. Excellent wages. No experience necessary. Apply in person Pizza Palace, 815 W. College, after 2 p.m. daily.

WAITRESS — Day shift, 11 a.m. to 3 p.m. 5 day week Mon. thru Fri. Apply in person. Babe Van Camps Club.

WAITRESS
SPUDNUT CAFE
347 W. College Ph. 4-9181

WOMAN — to baby sit in our home. Part time. Please call PA 5-1664

WOMEN—to do cocktail waitress work nights. Ideal work for married women who can't work full time. See Manager evenings 8-10 p.m. at 41 Bowl, Appleton

WOMEN WANTED
Stokely-Van Camp of Appleton
is now taking applications for women, over 20, to work in beet pack.
Apply at Employment Office
1820 W. Eighth St.
8 a.m. to 5 p.m.
No phone calls

HELP, MALE 21

AMBITIOUS YOUNG MAN
to train for manager of retail chain store. Good starting salary. Many company benefits. Apply manager, Tom McAn Shoe Store, Valley Fair Shopping Center.

Appliance Repairmen
- Full time schedule
- 40 hours per week
- Discount on purchases
- Fringe benefits

Apply Employment Office
Sixth Floor
H. C. Prange Company

BARTENDER
wanted for one of Appleton's finer bars, full time. Must be reliable and honest. Prefer married man and with experience. Reply to Box G-4, Post-Crescent.

BARTENDER—Experienced. Part time. Apply in person Eddie Mullins Town Club.

BRICK LAYERS
for work at Division B, Chamnin Paper Products Co., Green Bay, Wis. Report to E. C. Knuth & Co., job site office, 3 months work. Green Bay Scale

CLAIM ADJUSTER
Experience essential. Casualty, large stock insurance company. To work out of Appleton Wis. claim office. Hospital insurance benefits retirement plan. Company car furnished. Write stating qualifications and salary expected to P. O. Box 1046, Appleton

HIGH PAYING POSITION for sales-minded man with car for Menasha or Kaukauna. Send complete resume to Box F-47, Post-Crescent.

MAN, MARRIED — to work on dairy farm. Must be experienced. Ph. Seymour 30632 or Contact Elton Lorenz, Rt. 2 Pulaski.

EMPLOYMENT

HELP, MALE 21

ATTENTION
IMMEDIATE
OPENINGS
4 Skilled
Operators

Must make own set ups, read prints and be willing to work first and second shifts
On
- Planer type milling machine
- Milling machine—horizontal and vertical
- Engine and turret lathe
- Open side planer operator
- Combination stock clerk and power saw operator
- Lay out man for machine parts, etc.
- Tool room: tool and cutter grinder operators
- Assemblers, bench and floor type
- Welders, arch and acetylene

Increase in long range production has opened up steady jobs in our plant. Splendid opportunities with security for experienced men. Paid vacations, paid holidays, and insurance plan.
DAY & NIGHT SHIFTS OPEN
Apply at
BELL MACHINE COMPANY
123 Jackson Street
Oshkosh, Wisconsin

LONG DISTANCE
SEMI DRIVERS WANTED
Irregular and regular routes. Round trips 6 to 10 days. Permanent year round employment for experienced men. Good equipment and standard working conditions. Write for interview which will be held in confidence. State experience and salary desired in letter to Box G-8 Post-Crescent

MAN FOR PAINT STORE
Experience in decorating field preferred. Salary commensurate with ability to sell. All benefits. RE 4-2042 for appointment.

MARRIED MAN — To work in cheese factory. 1 or more years experience. Chicago Corner Cheese Factory, Rt. 2 W. DePere.

MESSENGER BOY
For local paper mill, to make intra-plant mail deliveries. 40 hr. week. Good starting salary and benefits. High School graduate. Write Box F-49 Post-Crescent.

MEN—with at least 2 years of college, for retail management training. Apply at
S. S. KRESGE CO.
Fox Point Shopping Center, Neenah

TV SERVICE MAN—Experienced. Apply Dougherty's TV Sales & Service, 135 E. Wisconsin Ave., 9 a.m. or 5 p.m. or call RE 4-5584

WANTED
Tool and Die Makers
Metal stamping and Draw die experience required, permanent position in new plant located in northeastern Wisconsin. Top wages, paid vacations, holidays, group life and health insurance.
CHILTON METAL PRODUCTS
300 Breed St., Chilton, Wis.
Ph. Chilton 153

Let the experts do it!
FOX CITIES BUSINESS SERVICE
DIRECTORY

APPLIANCE REPAIR
KIRBY Sales & Service
KIRBY CO.
Corner W. College at Mason

WASHER & DRYER SERVICE
OVER 100,000 PARTS IN STOCK
GOOD HOUSEKEEPING SHOP
425 W. College Ave., Ph. 4-2383

BUILDERS
CUSTOM HOME BUILDING
A. WACHTENDONK
Phone RE 4-7332

HOME BUILDING & REMODELING. Free Estimates. W&W Construction Co. Ph. 3-7211 or 4-5491.

QUALITY HOME BUILDING & REMODELING
RE 3-1544
JOS. RUPIPER, Contractor

WINNEBAGOLAND HOMES
DESIGNERS and BUILDERS
1707 N. Richmond St., Ph. 3-8558

CARPENTERS
A CARPENTER—A REMODELER
"Start To Finish Remodeling"
Small Mason Jobs. RE 4-6564

CABINET MAKING
Remodeling—Free Estimates
Call PA 5-2075
Kenneth (Frenchy) Chaussee

CABINET WORK. Custom Planing
Special Sized Windows
KOHL'S PLANING MILL
2600 W. Wisconsin Ave. Ph. 4-3757

REMODELING — Cabinet Work. Dry wall work. Tiled ceilings. Phone 3-3320.

REMODELING SPECIALIST
"Remy" J. Griesbach
Phone RE 3-2714

EXCAVATING
TRENCHING
JIM SCHNEIDER, RE 4-4788

KEYS
Keys Cut to Order
Masterson Paint, 411 W. College

LAWN, GARDEN SERVICE
LAWN BUILDING
Tractor Tilling and Grading
D. L. Schmelz Lawn Builders, 4-6462

MASONS
A-1 CONCRETE WORK
Driveways; Sidewalks; Aprons
B. KERRIGAN, RE 9-1884
FREE ESTIMATES

CANCELLATIONS AND CORRECTIONS accepted to 8:30 a.m. for ADS WHICH HAVE APPEARED AT LEAST ONCE.

MASONS
RON VANDEN BOSCH
Brick-Block-Concrete-Stone
Chimney Repair Work
FREE Estimates Ph RO 6-3223

POURED CONCRETE WALLS
Free Estimates
LUDWIG BROS.
Ph. ST 8-1612 or ST 8-2155

PAINTING
A-1 PAINTING & decorating. Storms and screens repaired and installed. Ph. PA 5-1333

DECORATING — Interior and Exterior. Quality workmanship, reasonable. Easy payments. Dial 3-9069 Art McGill.

PAINTING — PAPER HANGING
Reasonable Prices
Jack Gauslin. Phone 4-2802

REMODELING
Complete Remodeling Service
SWANSON REALTY
Phone RE 4-8903

GENERAL HOME REPAIR For Less! Masonry, carpentry, porches, additions. Ph. 3-4542.

ROOFING, INSULATION
GET OUR PRICES before you buy insulation, roofing and siding.
Norman Brothers Ph. 2-7071

SEPTIC TANKS
A-1 SEPTIC TANK CLEANING
Installation and Repair Drain Fields and Trenching. PL 2-5597
TRI-CITY SEPTIC SERVICE

CONCRETE SEPTIC TANKS
Sales and Installation.
VAN HANDEL SAND & GRAVEL
Ph. 4-1272 or 3-4973

SERVICES OFFERED
Appraisals
Residential and Commercial
APPRAISAL DIVISION
KELLER DEVELOPMENT
Phone PA 2-2848

PAINTING - Interior, exterior
CARPENTRY - all types
REPAIR WORK
All jobs guaranteed.
Call or see: RALPH PIPER
115 Lawson, Menasha - PA 2-4724

SHEET METAL
CUSTOM SHEET METAL WORK
"Eave Troughs Our Specialty"
FOX CITIES SHEET METAL
1309 N. Summit Phone 4-6635

TREES
TREES Trimmed and cut down. Chain Saw Work. Insured. Free Estimates. Ph. RO 6-[illegible]

SAFETY
STARTS WITH A STOP HERE!

For The Next 4 Weeks
We Are Featuring A
Complete 10 Point
"Safety Check"
FREE Absolutely No Charge

Includes The Following:

Lights	Horns
Brakes	Battery
Ignition System	Tires
Exhaust System	Front Suspension
Shocks	Wipers

NO DELAY — JUST CALL AND ASK FOR KEITH OR JIM!!
GIBSON CO., Inc.
CHEVROLET-CADILLAC SERVICE
Lawrence at Superior St.
Ph. RE 3-5581

GIBSON'S
CHEVROLET-CADILLAC TRADE-INS

"HUGE"
CLOSEOUT SALE!!

1. The 1962 CHEVROLET is the greatest selling car in the history of the industry!!
2. GIBSON has Over "300" New 1962 CHEVROLETS on hand for immediate delivery!!
3. WE MUST SELL THEM within the next "6" Weeks — before the '63 Model is introduced!!

— SAVE HUNDREDS — — SAVE HUNDREDS —

APPLETON Wisconsin Ave. at Story St. PH. 9-1221
JUST A SAMPLE OF THE MANY
USED CARS
WE HAVE TO OFFER

'61	CORVAIR '700' 4-Dr. Powerglide Transmission	$1695
'60	CHEVROLET Convertible V-8, Powerglide	???
'60	CORVAIR "700" Automatic Shift	$1395
'59	FORD Custom "300" 4-Dr. V-8. ALL WHITE	$1145
'58	CHEVROLET 2-Dr., 6 cylinder. Standard Transmission	$995
'58	CADILLAC Coupe Full Power. SHARP	$1995
'58	CHEVROLET 4-Dr. Wagon 6 Cylinder. Standard Shift	$1295
'60	VOLKSWAGEN Truck 4-Speed Transmission	$695
'57	BUICK 2-Dr. Hardtop Power Steering and Brakes	$695
'57	DODGE ½-ton Pickup 28,000 Miles	$695

MENASHA 9th At Racine St. Ph. PA 2-7153
OVER AN ACRE OF GENERAL MOTORS CARS TO CHOOSE FROM

'61	CHEVROLETS AS LOW AS	$1295
'59	THUNDERBIRD Full Power. Light Blue	???
'59	FORD Convertible A Red and White Beauty	$1495
'59	BUICK Electra 4-Dr. Power Steering and Brakes	$1095
'59	CHEVROLET Bel Airs AS LOW AS	$1095
'57	OLDSMOBILE 4-Dr. '98' Holiday	$ 795
'57	FORD Fairlane V-8, Automatic, Power Steering, A GOOD BUY!!	$ 295
'55	CHEVROLET 4-Dr. 6 cylinder Powerglide Transmission	$ 295
'55	MERCURY 4-Dr., V-8 with Overdrive	$195
'53	PLYMOUTH 2-Dr. '6', Stick	$ 95

OPEN EVERY EVENING . . . EXCEPT SUNDAY

NewspaperARCHIVE.com

EMPLOYMENT

HELP, MALE 21

SERVICE STATION MANAGER—Must be experienced. Write Box F-90 Post-Crescent.

WANTED YOUNG MAN

Experienced office man to manage billing department and inventory control. Good opportunity for advancement in fast growing business engaged in wholesale distribution of lighting fixtures and electrical supplies Call Mr. Peterson, Moe Northern Co., Appleton. RE 4 4517

WELDERS
and men skilled in
STEEL FABRICATION
Apply
Appleton Structural Steel

2 MEN
needed for selling building products locally.
Many company benefits.
STRUENSEE MANUFACTURING CO
Route 5 Oshkosh
PA 2-0197 or BE 5-5030

HELP, MALE—FEMALE 22

PRESSER WANTED — Immediately Apply in person One Hour Martinizing, 209 N. Main St., Oshkosh or call BEV 5 2815

SALES POSITIONS

Full or part time available. Experience helpful but not necessary. Apply personnel department of Geenen's Dept. Store, 120 E. College.

SALES, MEN—WOMEN 23

AAA—I will train qualified man or woman with car to earn big cash comm. daily in established route work. Write McNess Co., Freeport, Ill.

ABOVE-AVERAGE MAN

With sales experience wanted. Nationally advertised E I. Du-Pont Product has proven acceptance throughout industry, schools, and all types of businesses. For complete information call RE 4-5151.

ATTENTION

Established sales route Fine opportunity for married man with car to work near home with $97 50 earnings weekly Good education and appearance necessary. Tuesday August 21; Mr. Lebb will hold interviews 7.30 at the Conway Hotel.

EXPERIENCED SALESMAN—For TV Sales Salary and commission. Apply Dougherty's TV Sales & Service, 135 E Wisconsin Ave., 9 a.m. or 5 p.m. or call RE 4-5584

APPLIANCE SALESMAN

Part Time to sell TV and Appliances. . .Evenings and Saturdays Will Train
Ph. MCKINLEY SALES Inc.
RE 4-7166

GIRLS—To do telephone sales work for the Ben Franklin Reading Club. Day or evening work. Apply 510 N Oneida, next to Mid City Beer Depot.

INSURANCE SALESMAN

Large established Life Insurance Co. has opening for a man age 25 to 50 in the Fox River Valley and surrounding area. Starting income substantial. Complete training offered. This is a career opportunity. Sales background helpful, but not essential. Group insurance and retirement benefits available For personal interview, write F-27, Post-Crescent, briefly outlining personnel, family, and past employment history.

LADIES — AVON offers unlimited opportunity to women who need to earn and want to work Call RE 4-0078, or write P.O. Box 724, Appleton.

NATIONAL FIRM

Exceptional opportunity for young married man with desire for connection in household retail field. Good starting wages. Rapid advancement for right party. Write Box F-91, Post-Crescent.

SERVICE ROUTE

Married men over 21– Established customers with this chemical products concern. Excellent base pay plus commission. Good personality and appearance required For interview write Box G-14, Post-Crescent.

? ? ?

If through no fault of yours you are out of work and are willing to sell, we can help you by calling RE 4-9859. Valley Homes, Inc

EMPLOYMENT WANTED 24

ACCOUNTANT—Age 35, male 11 yrs. experience in cost, finance and general accounting, including taxes. Please write Box F-93 Post-Crescent

BOOKKEEPER - OFFICE MGR - PURCHASING - Experience - 11 years in retail and 22 years in jobber wholesale. Write Box G 6, Post-Crescent

DENTAL ASSISTANT — would like position in clinic. Like some lab work Completed dental assistant course at Marquette U and had secretarial training and experience Write Box G-2, Post Crescent.

LADY — bookkeeping and office experience desires position. Write F-88, Post-Crescent.

NURSE — Minneapolis Competent, dependable, congenial Live in—good surroundings. Write P.O. Box 43. Appleton

SECRETARIAL or CLERKING — Wanted by mature lady References furnished. Call RE 3-6896.

WILL GIVE Private Nursing Care to elderly lady in my home near Waupaca. Write Box G-11. Post-Crescent.

HOME WORK WANTED 25

CHILD CARE in my home while mother works. Northwest side. Ph. RE 3-6285.

WILL CARE FOR — Children in my home beginning Sept. 4. Ph. PA 2-0814

WILL DO Office Work
In My Home
Ph. RE 4-6006

WILL DO CHILD CARE
In My Home
Phone PA 5-1376

WILL DO
Child Care In My Home
Ph. 3-4172

WILL DO CHILD CARE
In My Home
(Kimberly) Phone ST 8-1240

FINANCIAL

BUSINESS OPPORT. 26

BEER DEPOT
KIMBERLY — Good Business — Good Profit — Good Building — Good Price! STEINBERG AGENCY 206 W. College Ph 3-2393

Exceptional Business

Doing over $80,000 gross business per year with over 20 per cent net profit Includes new home and all equipment. This is not a restaurant or night club. Good financing available.

WHITMAN
AGENCY REALTOR
Irving ZUELKE Bldg., 10th Floor
PHONE 9-1206
Joe Ball 6-5005
Gene Redemann 9-1206
Jim Warner 3-3962
Jim Whitman 4-6246

Interested in Investing

In good going wholesale or manufacturing business with active participation? Up to $40,000. Write Box G-7, Post-Crescent.

MOTEL

An opportunity awaits with this new, well kept brick motel, 12 units and including a nice 3 bedroom home. Ample room for expansion. Write Box F-99, Post-Crescent.

TAVERNS, Business Property
RESCH REAL ESTATE
Ph. New London 986

FINANCIAL

BUSINESS OPPORT. 26

MONEY MAKERS

DRIVE IN — Outskirts of Appleton, Intersection of Federal and State Hiways. new building, fully equipped. large parking area, includes real estate, small down payment
BEER AND LIQUOR STORE —Main St. location, fixtures only, lease modern building, a real buy for only $7,900
COMBINATION RESORT AND SUPPER CLUB — Approx. 75 miles north of Milwaukee, the very finest, cocktail bar, living quarters, cottages, rooms, boats, piers, 300' lake frontage, terms Full price $79,500
SUPPER CLUB — Near Appleton (seats approx. 120) two apartment living quarters, large parking lot, includes real estate. A real buy at $47,000
RESTAURANT — Modern, on Main St, large gross. Includes real estate, less than 1/3 down, full price $47,500
MOTELS — We have two ten units with living quarters near Appleton on Federal hiways.
TAVERNS — We have several with and without living quarters.

APPLETON REALTY
319 N. Appleton St. RE 4-9501

SMALL BAKERY & Dairy store Kaukauna, north side. For Sale or Lease. Available immediately. Call RO 6-2113 or RE 9-1851 after 5 p.m.

WANTED

National 15c hamburger chain managers. Partnership or franchise Applicants must stand special interview and proper training Openings in all parts of the United States Write Box G-10 Post Crescent, Neenah

WELL DRILLING BUSINESS — 3 machines with tools, inventory, equipment and 3 service trucks. Modern home and shop. Write Box F-83, Post Crescent.

BUS. OPPORT. WANTED 27

PRIVATE PARTY interested in buying food business in small town doing around $3000 00 weekly. What have you? Write Box F-86, Post-Crescent.

MONEY TO LEND 29

People's Loan
123 S Appleton St. RE 3-5573

Vacation Money

We can supply you with the necessary cash so you can enjoy your vacation.
CITIZENS LOAN & INVESTMENT CO.
"MONEY IN MINUTES"
$50 to $5,000
Loans For Any Worthy Need
326 E. College Ave. Phone 3-6669

WANTED TO BORROW 30

$14,000 TO BUILD—A 3 bedroom home in Apple Creek Area Write P O Box 14. Appleton

$5,500 — Wanted on 1st mortgage. Write Post-Crescent Box No F-77.

MERCHANDISE

GOOD THINGS TO EAT 32

APPLES, Beans, beets, carrots, Squash, Lettuce, Corn, Tomatoes, Cukes, Dill, etc
WAYSIDE MKT. 2335 N. Meade

BEEF SIDES

Black Angus. Corn Fed .... 42c lb.
Heifers, 2 year old ... 39c lb.
Heiferettes 37c lb.
NORM COENEN PACKING
French Rd & Hwy. 41 Ph. 4 3504

BROASTED CHICKENS

Buy it by the tub at the CONTINENTAL COFFEE SHOP or at the AUTO DINE DRIVE IN
Regular tub 8 pieces — $1 80
Feeds 3 or 4
Large tub, 16 pieces — $3 45
Feeds 6 or 8
Ph. RE 4-5815 and your chicken will be ready when you arrive

CHICKENS
Farm Fresh Fryers for Sale
Ph PA 2 1242

SAVE UP TO 50%

On Surplus and Day Old Bakery
ECONOMY STORE—Johnson St.
PLANT STORE—3300 W. College
Elm Tree Bakeries
Phone RE 9-3111

WHITNEY APPLES

Available now, Ph. RE 3-0053
Joe Wittmann, Rt. 4, Appleton

DOGS, CATS, PETS 33

BEAGLE — A K C registered Female, 4½ years old—good hunter PA 2-8513 after 4 30

BOSTON TERRIERS, Registered, Dachshunds; Chihuahua's Wennemann's Dog Kennels and Supplies, Hwy 47, ¼ mile south of Valley Fair

BOXER PUPPIES — AKC registered, 11 weeks old, Inq 604 Karlyn St. Combined Locks. ST 8-4456

CHIHUAHUAS, selling out! A K C. registered $25 up 620 Racine St, Menasha

COLLIE female 7 months, sable and white. Champion sired, not cheap! PA 5 1176 — PA 5 4771.

FRENCH POODLE PUPS

AKC registered 7 weeks old. Can be seen at 815 N Appleton

GERMAN SHEPHERD PUPPIES

8 weeks old, AKC Registered. Wormed and have shots Ph. RE 4-1373 after 6 p m

GERMAN SHEPHERDS—Springer Spaniels; Dandie Dinmonts; Irish Setter Also boarding and grooming Call PA 5-4421

GERMAN SHORTHAIR PUPS A K C 224 Alcott Drive. Neenah. Ph. PA 5 1955

MINIATURE SCHNAUZERS
AKC Reg Pups RE 4 9018

SILVER POODLES
A K C. registered. 3 months old
Call PA 2-5469

LAWN, GARDEN NEEDS 34

A-1 BLACK GROUND

Shredded No lumps. no waste, 11 yds $19, 6 yds $11.
VAN HANDEL SAND & GRAVEL
Ph RE 4 1272 or 3 4272

A-1 BLACK GROUND

6 yd. load, $10 in Appleton
Ph. SP 9-4474
THORSON SAND & GRAVEL

ARIENS & BOLENS TILLERS
Toro, Bolens & Ariens Mowers
SCHMITS SERVICE Ph. RE 3-6348

BLACK DIRT
Well Fertilized RE 3-7229

BLACK GROUND

Well Fertilized and Pulverized . . Top Soil. Also 3 year old manure Phone ST 8-4491
NORBERT TECHLIN

CONDITION YOUR SOIL with Dried Cow Manure, $2 bag
WISCONSIN RENDERING CO.
Across from 41 Outdoor Theatre

GARDEN TRACTORS—Used
ED. CALMES & SONS IMP. CO.
712 E. Summer St. Ph. 4-1981

POTTED STOCK

Ready for Planting!
Roses, Perennials, Vines, Shrubs, Evergreens, Trees.
VAN ZEELAND NURSERY
—OPEN DAILY—
Hwy. 96 Dial ST 8-1051
Betw. Little Chute-Kaukauna

SOD!

Why seed when you can have a new lawn in 24 hours? Pasture sod, Merion and Alta Blue Grass sod. Get our prices to be picked up at nursery or we will quote on laying same.
WEBB & SONS
Nursery & Garden Center
Green Bay Rd., Neenah. 2-3474

Sodding - Seeding - Top Soil
KEN SCHMALZ LANDSCAPING
International Cub Cadet
Garden Tractor Dealer
Phone RE 3-8223

MERCHANDISE

LAWN, GARDEN NEEDS 34

CRUSHED STONE - SCREENINGS
Sand - Gravel - Black Top
Grading - Excavating.
LANDWEHR, INC.
Rt. 2. 1 Mile West of Mackville
Ph. RE 4-2671 or Seymour 211

ARTICLES FOR RENT 36

COFFEE URNS, Nesco Roasters. Tables and Chairs, Dishes, Silverware, Glasses, Punch Cups and Bowls.
UNITED RENT-ALLS. RE 9-1843

FLOOR SANDERS, Polishers, Scrubbers and Rug Shampooers. Latest Style. Supplies and Accessories. Sealers and Varnishes.
SINDAHL'S PAINT & HARDWARE
519 W. Wisconsin Ave., Ph. 3-1525

ARTICLES FOR SALE 37

BARN POSTS, Pipe, H and I Beams (new & used) A. Brudnick Structural Steel. 609 S. Bounds.

CLOTHES LINE POLES — 2 in. pipe. Complete with hooks.
BARON PLUMBING SUPPLY
1344 W. Wisconsin Ave. Ph. 4-2746

EXHAUST FANS. Ideal for restaurants or paint shops.
WAL DAN TRADING CO.
1500 N. Owaissa. Ph. RE 4-6295

INVALID EQUIPMENT
Hospital type bed. Home Hoyer lifter. Ph. RE 3-8896.

REAL STUFFED
ALLIGATORS
Buy at 1808 S. Oneida St.

SPECIALS—Used Plate Glass
APPLETON GLASS & PAINT
516 W. College Ph. 3-8623

USED PLATE GLASS — for barns, cottages, garages. Also, full height screen frames for enclosing porches and cottages
GEO. J. HOFFER GLASS CO.

HEATING EQUIPMENT 38

Bard Heating and Cooling
Free estimates. Ph. PA 2-3653
MENASHA SHEET METAL

HOT WATER HEATER
10 year guarantee, $56 88
MONTGOMERY WARD
100 W College, RE 3-6661

HYDRONIC AND WARM AIR HEATING
BETTER HOME HEATING
817 W. Northland Ave. Ph. 3-2161

USED BLOWERS
& OIL BURNERS
NEENAH HEATING
& SHEET METAL
102 E. Canal PA 2-4971

STORE SPECIALS 39

AIR CONDITIONEERS

KELVINATOR. . .Used 7000 BTU's. Like new $95
WESTINGHOUSE, used 7000 BTU's. Good condition $85
McKINLEY SALES INC.
531 W. College—Ph. 4-7166

0 0 0 0 0 0 0 0 0
"APCO"
Your Gas Appliance Dealer
APPLETON APPLIANCE CO.
339 W. College Ave.
Phone 3-8744
0 0 0 0 0 0 0 0 0

AUTHORIZED MAYTAG SERVICE
Parts at Factory Prices
APPLETON MAYTAG CO
305 W. College Ave Ph 3 2181

BICYCLES . . . New Boy's and Girl's 26" Deluxe Firestone "500" model White walls, foam seat, many extras. An "in the crate special". Save $10 now before school. Regular $49 95. NOW JUST $39 95
FIRESTONE STORE
634 W Wisconsin Ave

FRIGIDAIRE—MAYTAG—GE
TAPPAN—HOOVER
"Genuine Factory Parts"
—GUARANTEED SERVICE—
Factory Trained Service Men!
H. C. PRANGE CO.

GOODWILL BUDGET STORE

Womens dresses, $1 99 up; Womens slacks, 99c; womens skirts. 2 for $1; Hats and purses, 69c up.
Hwy. 47, N. of Menasha
RE 4-2687

KAUKAUNA BARGAIN CENTER
Buy, Sell and Trade. New, Used
215 W. Wisc., Kaukauna, Ph. 6 2412

MATTRESS Special at Factory Prices. TWIN SIZE . . . $21.95.
FULL Size, . $24 95
THE SLEEP SHOP
119 S. Appleton St. Ph 4-6388

SEWING MACHINES. . .good used buys.
SINGER SEWING CO
216 East College, Ph 4 4524

SPECIAL TV LAMPS!
$9 95 to $14.95. Closeout at $4
VALLEY RADIO DISTRIBUTORS
518 N Appleton Ph. 3-6012

TELEVISION
APARTMENT MODEL RANGES
GAS RANGES
REFRIGERATORS
WRINGER WASHERS
AUTOMATIC WASHERS
AND DRYERS
All Reconditioned
Reasonably priced
DRUCKS ELECTRIC
234 Main, Menasha PA 2-6441

TV Clearance Now On!!
LOW PRICES .New & Used
RADIO TV SHOP
404 W Wisconsin Ave. Ph. 3-7505

VACUUMS—used. . .Like New
At Discount Prices! Open Fri Eves.
AIRWAY OF APPLETON
109 N Durkee

HOME FURNISHINGS 40

BOOKCASE BED and CHEST — Brand new. Light mahogany, $140. Will sell separately.
VERKUILEN FURNITURE
Little Chute Ph. ST 8-1841

CARPETING — 12' x 15' Brown tweed nylon with pad. 1 yr. old, 1207½ N. Leminwah.

DESKS, Cedar chests, Bedroom sets.
BRYANT'S RESALE
647 Third St. Menasha Ph 2-8917

DINING ROOM SET
8 piece Walnut RE 3-1814

LIVING ROOM CHAIRS. 2—Double size spring and mattress. 1702 S. Douglas, RE 3-2031

MATTRESS SALE — $20 trade-in allowance for your old mattress or spring, on the purchase of a genuine WONDEREST Mattress or Box Spring. Example .a $49 50 mattress with 5 year guarantee. . now just $29.50 with trade GABRIELS

SEWING MACHINE—Necchi Super Nova. Less than 2 years old. May be had for $195 or on small monthly payments. Will accept trade-ins NORTHERN SWEEPER, PA 5-4410.

SOFA BED, French Provincial—Also davenport. White chest of drawers. Ph. 3 4619

USED FURNITURE
RILEY FINE FURNITURE
217 W. Wisconsin Ph. 3-9113

RUMMAGE SALES 40A

20 FAMILIES — Clothing, Men, women, children, infant. (Lg. sizes also) Tues, Wed, Thurs., Fri. — 1408 S. Jackson St.

1600 N. ONEIDA ST.
Mon. Tues, Wed.

APPLIANCES, HI-FI, TV 41

Automatic GE washer $60
WIS MICHIGAN POWER CO.

CLEARANCE

Rebuilt and reconditioned
Westinghouse electric range
Easy Spindrier
Maytag Wringer Washer
Frigidaire Refrigerator
G.E. Automatic Washer
Table and Console TV's
Music Box Associates
Brin Theater Bldg., Menasha

Electric Range—4 burners. Two not working. Needs some repair. Ideal for cottage. You move it for $5.00 RE 4-8384

STRICTLY BUSINESS By McFeatters

"I understand that's what he was doing when his wife walked into the office!"

Don't chase around town hunting a secretary when a Post-Crescent Want Ad will get one. Call Twin Cities PA 2-4243 or Appleton RE 3-4411.

MERCHANDISE

APPLIANCES, HI-FI, TV 41

FREEZER—Used 24 cu. ft. Upright. Guaranteed A-1 Condition . . .$150.
VAN VREEDE TV & APPLIANCE
1000 W. Main Little Chute

FREEZER—Used 14 cu. ft. Chest. 1 Used Wringer Washer.
OK RUBBER WELDERS, 4-9294

RANGES—Electric ... $20 up
T-V—21" Table Model $59
REFRIGERATORS $24.50 up
AIR CONDITIONER—3 ton.
HOME APPLIANCE CO.
307 W. College Ave. RE 3-4406

RANGE Westinghouse . $85
Refrigerator, Frigidaire $59.95
Dryer, Bendix $49.50
LANGSTADT'S INC.
233 E. College Ave. Ph. 4-2645

RANGE & OVEN — Built-in, Hotpoint Deluxe. Reasonable. call RE 4-8963.

REFRIGERATOR. . .15 cu. ft. Westinghouse self defrosting. $175. Ph. 4-4394

REFRIGERATOR, G. E.—7 cu. ft. Excellent. Gas stove, like new. Tel. RE 3-3251 or RE 9-1782.

SEWING MACHINE — Electric, desk type. 2½ cu. ft. apartment Refrigerator. RE 3-0768.

STOVE — Electric Kenmore with clock and timer. White Excellent condition. See at 1207½ N. Leminwah

WATER CONDITIONING EQUIPMENT — Softeners, filters, feeders. New and used. PL 7-5440.

WEARING APPAREL 42

BEAUTY IS YOURS

Come see our lovely selection of FORMAL and BRIDAL GOWNS.
For Rent RE 4-6754

FORMALS 2 — ballerina length. Size 9 Lilac and yellow. Like new. Call PA 5-2442

MEN'S & WOMEN'S—4 suits, 3 topcoats, 38 40 Good condition. Some ladies clothes. 12, misc. 3 1873, 609 E Parkway

MUSICAL MDSE. 43

HAGER MUSIC STUDIOS
Open Mon. Wed. and Fri
Across from Valley Fair 4-3753

HEID MUSIC CO.
—CONN ORGANS—
—PIANOS by—
STEINWAY — CHICKERING
GEORGE STECK — EVERETT
CABLE NELSON — SOHMER
308 E. College Ave. Ph. 4-1969

LARGE DISCOUNT

On all new and used small uprights, Spinets and Consoles. 2 years to pay. Open from 9 A M. to 9 P M
LAUER'S
RE 3-8916 1358 W Prospect

SEE THE BALDWIN

Orgasonic organs and pianos—The official instrument of Seattle World Fair. Beautiful selection at
LAUER'S
1358 W. Prospect RE 3 8916

TV—Used Zenith 21" Console New picture tube. $65.
SCHULZ Music, Inc.
208 E. College Ph RE 4 1454

BOATS—ACCESSORIES 44

ALUMINUM BOAT SPECIALS
EVINRUDE Sales and Service
EISELE MARINE SALES
724 W. Frances Ph RE 9-1131

ALUMINUM BOATS
Call at 122 First St,
Menasha after 5 p.m.

A REAL BUY

14 ft Starcraft Runabout with 35 H P. motor and tilting trailer Only 2 mos old RO 6-4220

BOAT—16 ft Shell Lake fiberglass . . . with 35 h p. Johnson. Convertible top 5 curtains, stern cover and separate mooring cover. Many accessories Tee-Nee tilt trailer Call RE 4-5208

CABIN CRUISER, TROJAN 23' — fully equipped, 130 hours, Also 138 Marathon utility type boat. Good condition Ph. RE 3-9193.

CABIN CRUISER — 19 ft. Royal Vacationer Can be seen at 308 Filmore, Kaukauna.

CABIN CRUISER, 22' Owens—2 twin electric 30 h p, generator, special inverter to 110 volts. Fully equipped. Call PA 2-0522 between 6 and 7

CLEARANCE!

Mercury Motors
Star Craft Boats
SPORTSMAN EQUIPMENT
Main St. Hilbert 9 9 Daily

CRUISER 19'—Mercury Mark 75. Convertible top Many extras. Dock available. PA 5-1896

INBOARD CRUISER
25 ft. Trojan. PA 5-4258

RUNABOUT—1 year old. 14 ft. fiberglass, trailer, 50 h p. Evinrude. $950. Ph. 4-4937.

It's Worth The Drive To
Paul's Lawn & Marine

Special Prices Now on Scott and Gale Outboards. Starcraft Aluminum and Fiberglas Boats. Tee-Nee and Snowco Boat Trailers.
We Service What We Sell
Open 4 30 till 9 Daily, All Day Sat,
On the Spot Financing
Hollandtown Ph. RO 6-2039

RUNABOUT—14' aluminum Star Craft 30 h p Johnson, tilt trailer 1312 Hewitt, Neenah or 2 9061

RUNABOUT — 14 ft Plywood. Trailer, motor, $325. See at 330 E. Winnebago St

SAILBOAT
Class X - U3
Please call PA 2-5009

STAR CRAFT, 16' aluminum—22 h p Mercury and trailer. $750. Call PA 5-3547

18' THOMPSON. 75 h p evinrude. Used Motors $35 up
STAHL'S MARINE
210 E. Wis., Neenah Shattuck Pk.

SPORTING GOODS 44A

BUS HOUSE CAR—(Rear Engine). 30', completely dry gas equipped, good tires, motor just overhauled. New paint. 134 Pine St., Brillion Phone 756-2070.

HERBST CONST. CO.
Dealer E-Z-DO Swimming Pools
110 Larkspur Dr. Ph. 3-8596

BUSINESS EQUIPMENT 45

"NEW & USED"

Refrigerated Display Cases. Slicers, Grinders, Scales, Meat Saws, Tenderizers.
GENERAL SALES
1102 W. Wis. Ave. Ph. RE 3-0044

MERCHANDISE

BUSINESS EQUIPMENT 45

SILK SCREEN APPLICATOR
Used Rex-Rotary Model D-270
Electric. Selling reasonably
OFFICE MACHINES COMPANY
Manitowoc, Wisconsin
Phone 682-6355

BUILDING MATERIALS 46

"FOR LOWER PRICES"
On Lumber & Building Materials
See
Wisconsin Lumber & Millwork
145 Kaukauna St., Menasha
Phone PA 5-2665

Lumber & Bldg. Materials
STANDARD BUILDING CENTER
1100 N. Lawe St.

PREPARE for Hot Summer Weather. Keep heat out . . . Insulate NOW with Homeguard Insulation. Blower furnished.
GAMBLES — VALLEY FAIR

SWITCHBOXES — Window units, Doors; Blackboards; Lumber and other salvage material. WESTGATE WRECKING CO. Everglade Dr. PL 7-5417

Used Storm Windows
Ph. RE 3-8596

CONST. EQUIP.—TOOLS 47

MULLEN EQUIPMENT RENTAL
Tractors farm size to 25 ton crawlers Boring machines - horizontal and vertical, Trucks, trailers and low boy. Air compressors and backhoes. Chain Saws and pipe pushers. Many other heavy duty tools. Available by the hour, day or month.
YOU SAVE BY RENTING
Ph 4 9881 Wis Ave. at Ballard Rd.

FUEL, WOOD, OIL 48

Fireplace - Furnace Wood
KNOKE LUMBER CO. RE 3-4483

WANTED TO BUY 50

Used Overhead Doors
8'x7' and 9'x7'. Ph. RE 3-8596

MOBILE HOME SALES 53

ACTIVE 55'x10' . $6000
Marathon 1956, 45'x8' $2100
Owosso 1957, 30'x8' $1500
Hoosier 1947, 21'x8' . $350
CIRCLE ACRES
4601 E Wis Rd Ph 4-9090

BUDGET PRICED-CUSTOM BUILT
10' AND 12' WIDE HOMES
New and used campers—Homes
HICKORY LANE PARK & SALES
1 Blk W. & N. of Clark Station,
Little Chute, off 41. Ph. 8-4561

CAMPING TRAILERS—For sale or rent $395. Hi-Way Auto & Trailer Sales RE 4-8826 or 4-6296.

For sale or rent
TRAILER HOMES—(3)
Call PL 7-5318

New 12' Wides On Display
LIEBZEIT MOBILE HOMES
Fox Cities Oldest—Largest Dealer
1530 W. Wisconsin Phone 4-5000

SHASTA TRAVEL TRAILERS
Mobile Homes, 10' x 12' wide up to 64 ft. long—1, 2, 3 bedrooms
NORTHEASTERN MOBILE HOMES
Green Bay Hwy. 141 Wis.

TERRIFIC BUYS ON
TRAVEL TRAILERS
*—Very Special Prices on our RENTAL Travel Trailers
*—Big Discounts on New Travel Trailers
*—Several Good USED Travel Trailers
—MANY GOOD USED BUYS—
SCHULTZ MOBILE HOME SALES
Just S. of Appleton on Hwy. 10
PHONE RE 4-4394

THE WISE BUY—Rollohome, Wis built, 10 & 12 wide, others new and used LAU'S LAKEVIEW PARK and Sales, Hwy A between Oshkosh & Neenah. BE 1-3251

1960 MOBILE HOME, 50' x 10—like new. See to appreciate! Call RE 9-1922 for appointment and details

1959 SKYLINE — 10' x 50'. Furnished 5 rooms plus 2 insulated built on rooms RE 9 1030

1959 MOBILE HOME — 8' x 35, 2 bedrooms, excellent condition, $2 000 7 x 23 attached room, all aluminum, $500 RE 9-2911.

MOBILE HOME—RENT 54

MOBILE HOME, for rent or sale—2 bedroom with automatic washer, dryer Ph 4-8119

TRAVEL TRAILERS FOR RENT
BY THE WEEK OR MONTH
Call for Reservations.
SCHULTZ MOBILE HOME SALES
Just S. of Appleton on Hwy. 10
Phone RE 4-4394

REAL ESTATE—RENT

ROOM AND BOARD 55

SPRING ST, W — Room and board for 2 gentlemen, no shift workers. Ph RE 4 1729

ROOMS FOR RENT 56

MEMORIAL DR. S. — Private room for girl, parking. Close in. RE 9-1846

MENASHA — 2 sleeping rooms Gentlemen preferred. Call PA 5-3774

SPENCER ST, W. — Clean room for man. Parking; private entrance Ph 4-1019.

SPRING ST, E —Furnished room. Close to bus line. Garage. 3-0721 or 4-2827

WINNEBAGO ST., W 918 — Room for gentlemen. Parking. RE 3-3331.

HOUSEKEEPING ROOM 57

NEAR COURT HOUSE—Furnished rooms with kitchen, living room. for girls. RE 4 2058.

NORTH ST., E. — Pleasant and large room with private entrance. $35 mo. RE 3-9385.

APARTMENTS, FLATS 58

A CUTE & MODERN

front exposure 3 room apartment located at 204½ E. College Ave. Stove, refrigerator, heat included. $68. Ph. RE 3 9140

ATLANTIC, 606 W —1 bedroom upper with stove and refrigerator. Recently remodeled. $60 per month LAW REALTY 3-8777

APPLETON ST. N. — 2½ room furnished apartment, natural gas heat. RE 3-8003

AVAILABLE NOW

NEENAH, choice 2 bedroom lower. Shower, garbage disposal, garage, heat, water. $120. RE 4-9301 or PA 5-3393.

BENNETT ST., N. 1516 — Upper 4 rooms and bath. Heat and water furnished. Working couple. Adults only.

REAL ESTATE—RENT

APARTMENTS, FLATS 58

AVAILABLE SEPTEMBER 1

Excellent furnished apartment; 3 rooms and tiled bath with automatic hot water heat. Garbage disposal, air conditioning. Business district, E. College Ave. Adults only. No pets. RE 3-7768.

CENTER ST., N. 615—4 room upper. Heat and water furnished. Ph. RE 3-6864 after 5 p.m.

Choice Apartments

1351 W. Fourth St., Kimberly. Deluxe new 2 bedrooms. Furnished $125. Unfurnished $97.50. 5 minutes from downtown Appleton. Must be seen to be appreciated. VAN DAALWYK. RO 6-3235 or RO 6-4763

CITY PARK AREA—large 4 room furnished apartment, suitable for 2 or 3 adults. $95 including utilities
HONKAMP REALTY - PH. 9-1228
Eves: 3-0840 or 3-4980

COLLEGE AVE., W. 215½ — apartment; heat and water furnished. $50 per mo. Ph. RE 3-6765 or RE 3-4995

COLLEGE AVE., E. 125½—3 bedroom furnished apartment, Available Sept. 1. Ph. 4-8581. Ellenbecker Furniture Co.

COOLIDGE AVE., E. 106—Modern upper 3 rooms. shower. Adults $50. Ph. 4-7555 or 3-9743.

Cozy Furnished Flat

2 bedroom home. Inq. 1100 E. Randall Ave.

DURKEE St., N. — Large 3 room unfurnished apartment. Equipped with stove and refrigerator.

FREMONT ST. E. 1212—Upper 4 rooms, 6 closets, gas heat, airing porch, garage. RE 3-3685.

GLENDALE AVE., E. 1513—Garage type apt. 2 bedrooms. 1 small. Full bath. $60. Ph. RE 4-5052.

HARRIMAN ST., N. 712—Lower furn. apartment. Ideal for couple All utilities See after 5

JEFFERSON ST. S. — Clean upper 3 rooms and bath, heat and cold water furnished. RE 4-5591.

LAWRENCE ST.E.—Lower modern furnished 3 rooms and bath, all utilities. RE 3-6874.

LINWOOD, N. — one bedroom upper. Heat and water furnished. Ph. 4-4394

LOCUST ST. S. — Girl to share furnished apartment, private bedroom. RE 4-9688

MEADE ST., N. — Wanted 1 or 2 girls to share new apartment. RE 4-5036.

MENASHA—2 bedroom upper. $65
NEENAH—Exclusive one bedroom and den. . .duplex apartment . . .$135
FREDRICK-TANGUAY Realtors
Phone PA 5-2504

MENASHA — Upper 3 rooms and bath Heat furnished. $60. PA 2-2395.

MENASHA, 620 Racine St. — 3 rooms and bath upper. Heat and hot water furnished

MENASHA—Girl wanted to share home with 3 others All conveniences. Prefer someone at least 20 Call PA 2-8856

MORRISON ST, N
4 Room Lower Apartment
RE 3-8973 or RE 4-2884

NEAR PARK 'N' MARKET—Upper & lower. 2 bedrooms each Available now, Inq. 810 E. Minor St.

NEENAH—deluxe 2 bedroom apartment. L - shaped living-dining area Call PA 5-4757 after 4

NEENAH, Lakeshore Rd—Upper 4 rooms, bath and garage Heat and water furnished Adults preferred Ph RE 9-1772 days; after 5 p.m. PA 2 6581.

ONEIDA ST, S 1209½ — 4 room upper Heat and water furnished Phone RE 3 2904.

ONEIDA ST. S — Upper 2 bedroom apartment Adults Inq. 222 E Washington St.

RICHMOND ST. N. 211 — Two Apts: both with 2 bedrooms, carpeted air-conditioned living room, kitchen with built-in appliances, bath, heated. $115. RE 4-2032.

SOUTH RIVER St E 511—5 room spacious lower, gas heat Garage. To see call Hilbert 3 2742

REAL ESTATE—RENT

APARTMENTS, FLATS 58

NORTH ST., E.—1 bedroom unfurnished lower, newly redecorated, immediate occupancy. $55. RE 4-8632.

SOUTH RIVER ST. E. 539—Upper 4 rooms, bath. Heat, lights, water, gas $70. Ph. 4-3936

SUMMER ST., W.—Upper 4 rooms and bath apartment. Adults only. Call RE 4-4987.

WASHINGTON ST., E. 926—2 bedroom lower; large living room, fireplace. $85. Ph RE 3-8764.

WISCONSIN AVE. W. — 3 bedroom upper. Heat, water and light furnished. Ph. 4-5000

WISCONSIN AVE. 431 E. — One bedroom. Utilities furnished. Ph. 9-1177

HOUSES FOR RENT 60

FAIRWAY COURT — New 3 bedroom. Near schools. Call RE 4-7827 after 6 p.m.

FIFTH ST., W. 739 — Four bedrooms, 1½ baths, dining room, 2 car garage. Inquire.

GREENVILLE AREA—2 all modern large duplexes. Also 2 small homes suitable for 1 or 2 people, furnished. Prices $25 to $80 a month. Lots of lawn, garage, garden. Sidework available to help pay rent. Near church, school and paved streets. PL 7-5318.

HALF BLOCK TO EDISON SCHOOL — 2 bedroom. Garage. Available Sept. 1, Ph. 3-4994.

JEFFERSON ST, S. — 2 bedroom house, full basement. Carpeting in living room. $90. RE 4-0678

LAKE POYGAN—Modern 2 bedroom home, 6 miles S. of Fremont on County Trunk H. Automatic oil heat, fireplace, knotty pine interior, picture windows, garage. Furnished or unfurnished, low rent. AGEN LODGE, Fremont 6-3271.

NEENAH — (W. of) Duplex, Lg. 2 bedrooms, full basement, garage $95. 4-0678.

NEENAH—one bedroom $75
NEENAH—five bedroom $150
FREDRICK-TANGUAY Realtors
PHONE PA 5-2504

Richmond St, N—Large 4 bedroom deluxe family sized home. 2 car garage. Gas heat. Available Sept. 1 .1 yr. lease. $140.
Strobel Agency - Realtor
Office 4-3000; Eve. 3-9226

ROGERS AVE, W 1427—6 rooms, bath, 2 car garage. Rent $125. Ph RE 4-1483

ROGERS AVE — 2 bedroom 1½ story. Carpeting and drapes Garage Ph 4-9736

WINNEBAGO, 1414 W. Modern compact "honey-mooner's" delight. Gas heat. $55 SENSE AGENCY 4-5714

SHORE RESORT—RENT 62

SHAWANO — Loon Lake Modern, inside plumbing Sleeps 7 Good fishing and swimming Boat Inquire 132 N. Bennett St. Ph. 3 4359

BUSINESS PROPERTY 63

BASEMENT-2 000 square feet floor space; heated, ventilated, 220 volt, 3 phase connections, loading ramp centrally located ½ block off College Ave Call RE 3-5573.

BUILDING
FOR SALE OR RENT

Suitable for repair shop, light manufacturing or warehouse With good 6 room living quarters tiled bath, separate 2 car garage 12 mi N. of Appleton Exceptional opportunity for immediate sale Call Edw Bollenbeck, Atty, Ph RE 9-2366

BUILDING—50'x60' Downtown location near parking. Will rent partially Ph 4 4101

COLLEGE AVE E. 119½
3 Room Office
Inq Heckert Shoe Co

MCKINLEY ST, E. — Store, fixtures and garage for rent. $65. RE 3 5706

STORE BUILDING — For rent on W College Ave 2,000 sq ft Ph 3-3156

STORE OR OFFICE — 400 sq. ft. 1108 W Wisconsin Ave. Phone RE 3 8086.

REAL ESTATE—RENT

BUSINESS PROPERTY 63

STORE BUILDING for rent with garage. $70 plus heat. Inq 843½ W College Ave Ph 9-1057 or 3-8764

WAREHOUSE FOR RENT—30,000 sq ft. S Oneida St All or partially. Heating facilities. Good docks—plenty parking. Ready for occupancy Jan. 1, 1963. Tel. RE 3-5706.

WAREHOUSE—N. Union St. 5 000 sq. ft. Truck height, siding, heating facilities. Facilitated for manufacturing. All or partially. RE 3-5706.

WANTED TO RENT 65

HOME WANTED — 3 BEDROOM
Adults - By Sept. 1
Phone RE 4-0282

HOME WANTED—2 or 3 bedrooms. by Sept 15. Will pay up to $135. RE 3-8550

REAL ESTATE—SALE

HOUSES FOR SALE 66

A FINE
2 BEDROOM HOME

Situated on a ravine lot. Full basement 2 car garage Cement drive. Many beautiful trees. In excellent condition. Palisades area. Very low taxes. Priced at $15,800

GEO. LANGE
AGENCY 106 N. Oneida
RE 3-4949-RE 3-2058-RE 3-0895

REAL ESTATE—SALE

HOUSES FOR SALE 66

ALICIA DRIVE
AREA
4 BEDROOMS — 2 BATHS
Family room, patio, 2 car garage $24,900

EXECUTIVE TYPE HOME
4 bedrooms, den or office, family room, formal dining room, 2½ baths, hobby room, 2 car garage $47,900

MANY OTHERS TO CHOOSE FROM
CALL BOB LUECK, Broker
RE 4-4574 Days, RE 4-1004 Eves.
FOR MORE INFORMATION AT
MC CLONE
CONSTRUCTION & SUPPLY
APPLETON-MENASHA ROAD

ALL BRICK
TOWN OF GRAND CHUTE

This is a 3 year old large brick ranch with a living room 15' x 22' and a bedroom almost as large. There are 2 other bedrooms; large tiled bath with vanity; kitchen with built-ins; full divided basement; 2 car garage, large lot; low taxes. Only $17,500

TARGET REALTY
PA 2-8659 or PA 2-7849

IF YOU HAVE "In the way" Furniture a Post-Crescent For Sale Ad gets it "out of the way" and will bring you Extra Cash. Phone 3-4411 to start your ad.

Gene Redemann

"WE'RE WHEELIN' AND DEALIN'"

.Our cards are on the table

Four of Clubs — a four bedroom cheapy, 2 story, 1-½ baths $13,000

A Full House will never be a bother in this 2,850 sq ft. four bedroom split level $37,000

Royal Flush—with a swimming pool as a topper, California style ranch .. $21,000

Four Deuces—that's four twin size bedrooms in this rural ranch $19,500

The Queen of Hearts will love the dishwasher and easy upkeep of this 3 bedroom Cape Cod $17,500

THE Whitman REAL ESTATE - INSURANCE AGENCY
REgent 9-1206 — REALTOR
Irving Zuelke Building — Appleton, Wisconsin
Joe Ball 6-5005 Gene Redemann 9-1206
Jim Whitman . 4-6246

MLS Multiple Listing Properties

Deal with a Realtor

Near Sr. Hi.

A-1 .. $18,000
3 bedroom Cape Cod with walk - in closets, formal dining room. Carpeting. Disposal. Outstandingly clean 2 car garage. Vacant. See it now!!

SENSE AGENCY
4-5714 4-1250 3-6546

Dale Realty Presents

MLS K77 — Believe it or not! We've got a dandy two-bedroom upper apartment unfurnished. Apt bldg only 4 years old $100 00 a month plus utilities

MLS 60 — Three bedroom close to bus-stop situated on fully improved north side (beautiful residential area) . . $14,900

MLS 79 — Six yr. old three bedroom ranch detached garage fully improved lot. N.E location. Priced for quick sale.

MLS 112 — Cozy, clean three bedroom, full basement, attached garage fully improved lot N.W. Appleton location . $10,200

DALE REALTY
Ph. 3-6717 Anytime

LINCOLN SCHOOL

MLS 96 — Newly painted in and out 3 bedroom home, attached garage, divided basement, early possession $12,900

RANCH — $13,650

M2 — Brand new 3 bedroom, poured basement, hardwood floors, kitchen built-ins, driveway, ready to occupy.

$1500 DOWN

MLS 67 — Big home for large family on 100x200 lot, oil furnace, large enclosed porch, 1 bedroom and bath down.

RANCH — $14,900

MLS 27 — Attractive 1 year old 3 bedroom ranch on N.E. side, fully improved lot near school. Vacant.

W. SIDE

M3 — Two story 3 bedroom home, attached garage, divided basement, fireplace, near 3 schools.

HONKAMP
REALTY
310 N. Oneida St.
REALTORS
Phone 9-1228—Eves. 4-2433
Lyman B. Clark Ph. 3-4980

MLS 741 — IT'S BEING PAINTED! So you can move right in' Formal dining room and eating at a in kitchen 3 bedrooms 2 car attached garage and patio ONLY $19 900

MLS 47 -- Pierce Park Area Quiet 2 story home in excellent condition 3 bedrooms up Fireplace and formal dining room $18,400

MLS 1050 -- COUNTRY RANCH — NEW' 191x120' lot. Trees! 1464 sq ft 2 car garage .. $16 900

MLS 2 — Close to all schools 3 bedroom ranch Fireplace Screened breezeway. Garage $19,900

STEINBERG
Agency 3-2393 Realtors
Dobbie Robertson 3-5780

Neenah Menasha Housing
MLS 994 — 3 bedroom and den. Oak St. Neenah $12,900

N1 — 4 bedroom W. North St. Neenah $13,800

MLS 1019 — 4 bedroom Tayco St. Menasha $13.900

FOX CITIES
Realty 5-2052 Realtors
Steve Diloreto eves. 4-6493

BEST BUYS!

MLS 77 — Immaculate 4 bedroom home 2 full baths. 2 car garage. Fenced-in yard ... $19,300

MLS 873 — Very nice 3 bedroom home. Carpeted living room and formal dining room. Attached garage $14,500

MLS 949 — Close to town. 2 apartment ½ block from Edison School. Garage. $11,900

NEW

E1 — 2 bedroom expandable . $13,500

E2 — 4 bedrooms, 2 full baths . . . $16,300

CALL TODAY ON THESE

TED MODER
231 E. College Ave. 3-1130
Lou Dorn 4-8150
Ted Moder 4-5465

MLS 000 . $14 900
Nearing completion Buy now and save This fine new home will give you years of fine living Low down payment and low monthly payments

MLS 000 $23 500
Tri-Level Here is your chance to own one of the famous Tri-Levels Loads of good living Priced for quick sale

MLS 000 $21 900
Large 3 bedroom good size Colonial with bath on 2nd floor Large living room, dining room, kitchen powder room, family room, and entry on 1st floor Roomy 2 car garage.

Large home for rent in a fine neighborhood. $135 per month.

HOEPPNER
Real Estate
Office 4-9193
Bill Nolan 3-2589

Back To
School Specials!

RICHMOND SCHOOL
MLS 26 $12,500
2 bedroom expandable with full basement and gas heat Immediate possession

FRANKLIN SCHOOL
MLS 14 $18,900
3 bedroom ranch with 25' carpeted living room, finished rec room in basement

MLS 951 COLONIAL
New 4 bedroom Colonial with formal dining room, 1½ baths, huge kitchen and 2 car garage Immediate possession $24,900

MANY OTHERS
Dial Office — 4-5749
EVENINGS
Chet DeNoble 4-5389
Joe DeNoble . 3-1133
Millie Quella 3-6795

DE NOBLE
AGENCY REALTORS
514 E. Wis. Ave., Appleton

IMMEDIATE OCCUPANCY

MLS P-16 East Side
New 3 bedroom with over 1200 sq ft of convenient living 2 dining areas, 1½ baths, 140 ft. deep lot. Will trade' .. $17,400

7 Large Bedrooms

MLS 4 Town Menasha
Large older home on ½ acre of land with 2 car garage, New siding, new roof, alum. storms and screens. Can be a 2 family home
Will Trade' . $11,900

Huntley School

MLS 101 . N. East
3 bedroom ranch only 5 years old. Poured basement, oak trim, protected entry, carpeting, 1½ car garage. Excellent condition! $17,500

LAW REALTY
630 W Wis. Ave.
John T Law, Realtor
Ph. 3-8777

MLS 820 — Low down payment. Practically new 3 bedroom rancher with garage. Concrete driveway and near Park .. $15,950

G100 — Brand new 3 bedroom rancher with large "L" dining area Many extras Northwest side $15,900

MLS 964 — Deluxe 3 bedroom rancher. Practically new with many extras and "built-ins". Near Golf Course and Schools $22,950

MLS 1036 — Wooded lot. Fireplace in finished rec room, screened porch, 3 large bedrooms. Many extras and "built-ins". Easy terms $29,950

CARL
ZUELZKE
REALTOR
118 S. Appleton Ph. 9-1166
Ken Ardell 3-9534
Don Zuelzke 3-1372
Carl Zuelzke 3-2298

MLS 83 — This home has everything you've dreamed about Excellent Neighborhood, Large living room with fireplace, 2 car garage, bath and powder room, finished rec room 3 large bedrooms. You'll be happy to pay $22,000

MLS 103 — A 3 bedroom home all redecorated, new cupboards, rec room in basement, an amazing house for the low income family, $1,100 down, $78 per month includes taxes.

175 other MLS homes to choose from.

SCHWARZBAUER AGENCY, Realtor
Office RE 3-7389 Anytime
Midge Sensenbrenner RE 4-2367

REAL ESTATE—SALE

HOUSES FOR SALE 66

A GOOD BUY
On a 2 or 3 bedroom older home, garage and concrete drive. Carpeting and Timken oil burner included. Near bus line and schools. Call RE 3-8079 between 3 and 5 p.m.

A NEW RANCH DUPLEX In Kimberly
Living room, kitchen and 2 bedrooms in each unit. Hot water heat. Aluminum siding, storms, and screens. Ph. RE 4-5413

All Brick 3 Years New
4 bedroom and office 1½ bath 2 car attached garage $24,900
All Brick, 3 Bedroom $17,900
BEYER REAL ESTATE
Ph. 4-0271, 8-4552, 2-3539

AN EXCELLENT
3 bedroom, all brick home. Direct from owner. RE 3-8695

APPLETON'S South Side
New 3 bedroom ranch. Attached garage. Low down payment $17,500
TAYLOR ST. W.—like new 3 bedroom ranch. Dining room. Double garage $19,500
MUELLER REALTY
LLOYD MUELLER RE 4-6607
DON NYMOEN RE 3-4974

A 2 APARTMENT HOME
At 608 S. Memorial Drive. Phone RE 3-2576 after 6 p.m.

A Long Gracious Ranch
In growing section. 3 bedrooms, 2 car attached garage, carpeting, drapes, built-ins. Only 3 years old. By owner. Ph. RE 3-1?09

AVAILABLE IMMEDIATELY
Not a conventional ranch. Excellent floor plan. 3 bedrooms, 2 car garage. Rec room with many extras. Pick up existing low interest mortgage or financing can be arranged. RE 4-4969

A West Side Location
Near school and churches. Quality construction. 3 extra large bedrooms. Efficient kitchen, built-ins. Dining room. Attached garage. Call RE 3-?785

Back to School Buys
783 CLAUDE ST. (Town of Menasha) Completely furnished 2 bedroom house with aluminum siding. Air conditioner. Shade trees. Taxes about $45. Price $8,950
806 W. MICHIGAN ST. New 3 bedroom ranch (1 bedroom panelled). Built-in oven and range. 1½ baths. Near schools and church. $9,900
CARL HEINRITZ AGENCY
Real Estate RE 4-2115 Insurance

BIG FAMILY HOME
Brand new 5 bedroom home, close to schools. 2 car garage and rec room. A real buy at $23,500. Ph. RE 3-?52

BIG VALUE Small Price
Neat 2 bedroom Home located northwest Appleton. 1½ car garage. Price $7800
STIEBS - JOHNSON
Real Estate Brokers
Phone RE [illegible]

BY OWNER
1½ story home near Lincoln and Senior High School. 4 bedrooms. 1½ baths. 2 car garage. Call RE 3-9584

BY OWNER
Owner transferred. Must sell lovely 3 bedroom ranch. Many extras. $16,500. See it today. Ph. RE 4-8409

BY OWNER
3 bedroom ranch, 2 car attached garage. Many extras. Apple Creek area. Ph. RE 4-9065 after 5:30 p.m.

Call Now
To see the home of your choice. 2, 3, 4 bedroom homes now available for immediate occupancy.
CARROLL & CARROLL
REALTORS
121 N. Appleton Street
Office 4-4529
Evenings
B. Kennedy 3-4684 H. Schmith 3-2272 A. Maher 3-2129

Combined Locks
GLENVIEW AVE. 3 bedroom ranch home 2 years old. Living room, kitchen and dinette area. Gas furnace and water heater. Attached 2 car garage. Corner lot. Sidewalk, driveway and lawn in. Low taxes. $?,?00

Kaukauna
W. 6TH ST. 4 bedroom older home. Living room, dining room, kitchen, bath, screened porch, garage. $8,900
J. P. Kline
Kaukauna's Oldest Real Estate Broker
207 Lawe St. Kaukauna
Phone 6-2121 Eves. 6-?402

COMBINED LOCKS
All Brick 3 bedroom ranch, 1 year old, with attached 2 car garage. Many extras and built-ins. About 3 blocks from New Elementary School. Ph. ST 8-4?08

COMPARE THESE
2 yr. old 3 Bedroom. Carpeting. Improved street $1?,?00
14 yr. old 3 Bedroom. Erb Park area. Only $1?,000
New 2 bedroom $1?,900
1 acre. Close to town. 3 bedroom. Garage $?,?00
LEONARD WIESE REALTY
Office RE 9-1126 Residence 4-2561

COMPLETE RANCH HOMES
3 bedrooms for sale on north side including garage, carpeting, drapes, etc. Priced from $16,900 to $20,900
MILTON J. FISCHER REALTY
Phone RE 3-6989
Carolyn Mounts RE 4-0385
Rollie Springstroh RE 3-?424

EAST FOREST ST
3 bedroom ranch with attached 2 car garage $18,900

NORTH ALVIN ST
3 bedroom Colonial with attached garage. Carpeting, lawn, shrubs $25,900

NORTH UNION ST
Large Deluxe Colonial $31,500

DARREL L. HOLCOMB REALTY Ph. 4-2108 or 4-7220

TO RENT, TO FIND, To Get results of any kind Use Post-Crescent Want Ads

REAL ESTATE—SALE

HOUSES FOR SALE 66

COMBINED LOCKS — 1 year, new 3 bedroom ranch, built-ins, carpeting and other extras. Owner leaving area. Near new elementary and junior high schools. ST 8-2660

E. Byrd $16,900
Neat & clean 3 bedroom ranch, new carpeting & draperies, divided basement with powder room, two car garage, improved street

TWO MILES NORTH $17,400
Three bedroom ranch with acre of land, divided basement, attached two car garage, big garden, nice lawn

S. CHRISTINE $19,800
Beautiful, spacious 3 bedroom ranch, lannon stone front, 28 sq. ft. living room carpeted, ceramic bath, attached garage

BONNIE DRIVE $21,500
New 4 bedroom tri-level, family room & fireplace, dining room, kitchen with built-ins, two car attached garage, 1½ baths, big lot, low taxes

VANLEUR
REALTORS
323 W. College Ave.
OFFICE Ph. 4-?184
Evenings Phone
McKEEN 4-?711 WELAND 2-4020
VANLEUR 3-??3 WORDELL 4-3401

EXECUTIVE RANCH
Would you like to enjoy the luxury of a home offering space and beauty? Picture yourself entertaining in this 23 foot carpeted living room with brick fireplace. Other outstanding features — 12 x 14 dining, large well arranged kitchen, 4 twin size bedrooms and ceramic tile bath plus den and powder room. Many other benefits such as hot water heat, 2 car garage, large lot. This can be yours for under
$30,000
EXCLUSIVELY SHOWN BY
BYTOF REALTY
REALTOR
536 N. Richmond St. Ph. 9-1252
Evening Phone
J. H. Rowe 4-5625
O. B?of 4-7449

FOR REAL ESTATE Buys Call CLINTONVILLE SALES CORP. Clintonville, Wis.

FOR SALE BY OWNER
2 bedroom house in Menasha. 4 rooms carpeted. New kitchen and bath. Full basement. Separate garage. $7900. SP 9-4846

GOOD BUYS
$6,900—2 Bedroom garage home. 92 W. Glendale
$10,500—LAND CONTRACT 2 bedroom country home. 1½ car garage
$?,?00—3 Bedroom plus garage. C. N. Hartman
$12,500—4 Bedroom. St. Therese 2 Blocks. Full 2 story
$?,?00—3 Bedroom plus den. Very [illegible] years old. 1??? E. Glendale. Low down payment
$1?,?00—[illegible] 3 Bedroom Ranch [illegible] car garage. 405 [illegible] Low down payment

"ROLLIE" WINTER
9-1412 AGENCY 9-1412
Evenings Call
BOB SCHUSTER 3-5989
ROLLIE WINTER 3-0742

GORDON KRUEGER REALTY
Dealer For Wausau Homes
308 W. Brewster Ph. RE 4-0510

HOME — A retirement RESORT AREA BEAUTY. Lake across street. 9 wooded lots [illegible] ONLY $4,500 cash down [illegible] TRADE. Romberg Sales. Embarrass, Wis.

HOME — A BEAUTY. Lake Winnebago north shore. Modern throughout. Large lands [illegible] Low tax area. Ph. [illegible] 398? [illegible] Romberg Sales. Embarrass, Wis.

H. STROBL
NEW 3 BEDROOM ranch, brick front, attached garage, large living room, plenty of closet space, kitchen and dinette with built-in desk, stove and vanity. Select oak throughout.
Financing Arrangements
H. STROBL REALTY
RE 4-?7?

HOME REALTY
Phone RE 4-8653 Anytime

Indian Shores Home for Sale
New [illegible] bedroom home with beam ceiling, living room fireplace, dining room, kitchen, bathroom and powder room. Large porch and attached garage. Located on a beautiful lot with frontage on Lake Winnebago. Person buying can pick own counter tops and floor covering.
James P. Cough[illegible] Agent
[illegible]
Phone Juniper 2-4420

IN THE EARLY AMERICAN TRADITION Gill [illegible] 4 bedroom ranch [illegible] Highlands $32,900

ROY J. GRIESBACH
Custom Builder Real Estate
RE 3-9?41

JEFFERSON ST. S. — Land Contract. A 2 bedroom expandable. Carpeting. Basement. RE 4-0478

Jentz Real Estate
Ph. 4-8076

Kimberly
What a break. You only need a small [illegible] SOLD [illegible] to buy [illegible] Location [illegible] deluxe $9,975

Little Chute
Please for our sake take a look at [illegible] SOLD [illegible] home [illegible] for $10,900
Both immediate Occupancy
WE HAVE HOMES
IN ANY PRICE RANGE
ART SANTKUYL AGENCY
Lyle VanderVelden ST 8-4528
Art Santkuyl RE 3-8823

KIMBERLY
Brand new 3 bedroom ranch with built-ins, oak trim and aluminum siding. Only $300 down. $14,300. PHONE RE 4-9894

LITTLE CHUTE, Hanover Ave. 1½ story permastone home, lot 70 x 170. Ph. ST 8-3738.

REAL ESTATE—SALE

HOUSES FOR SALE 66

KIMBERLY—3 bedrooms, living and dining room, kitchen and bath, full basement, garage. Close to schools and churches. ST 8-2?91

LITTLE CHUTE—10 year old, 2 or 3 bedroom ranch. Attached garage. All improvements in. $15,300

DAVE LOCY
Broker & Builder Ph. ST 8-2555

Lovely 3 Bedroom Ranch
located on Appleton's south side. Carpeted living room including drapes, kitchen with dining area, garage, concrete drive $14,900
LEMBCKE REALTY 4-1337

MORRISON ST. N. — 3 bedroom split level, rec room, built-ins, garage, 100x204 lot. RE 3-3698

NEAR SCHOOLS
To Settle Estate
At 412 E. Commercial St. a 3 bedroom older home. 1 bedroom down [illegible] Full basement. 55 x ? lot. Price $7900. RE 4-2806 for an appointment.

NEW RANCH DUPLEX
To be completed about Sept. 1. Silvercrest subdivision (N.E.) each 2 bedrooms, kitchen, living room and bath, separate basements and utilities. Double garage. $2?,900. RE 4-4487

ONE BLOCK FROM ST. THERESE — 5 bedroom home, all modern. Lot 40x?0. Ph. 4-96?4

ONLY $10,200
All modern 2 bedroom 1½ story home. A street improvements in. RE 4-5?40

OWAISSA ST. N.—4 bedrooms. A good buy, small down payment. RE 4-7827 after 4 p.m.

PRICED LOW
[illegible] home, carpeted [illegible] bedrooms, breezeway, garage. Oil heat. 9 yrs. old. Can be seen at 611 N. Bennett St. or call 3-2574

QUALITY HOMES EXCELLENT CONDITION
CITY PARK AREA. A cheerful 2 story home with 4 bedrooms [illegible] open stairway. $16,500
SENIOR HIGH SCHOOL AREA—A brick 2 story home with 3 good sized bedrooms. Spacious living room with fireplace. $2?,800
LUTHERAN HIGH SCHOOL AREA — One year old ranch home with 2 car attached garage. It has 3 good sized bedrooms [illegible] and large lot. Owner moved to California. $2?,500
PIERCE PARK AREA. A [illegible] 2 car attached garage. Among the many special features are 2 fireplaces — one in [illegible] recreation room [illegible] heating complete. Air conditioning, etc. $3?,?00

NORMAN W. HALL
REALTORS
825 W. Wisconsin Ave. Ph. 4-1497
FRANK GUTREUTER 3-1772
NORMAN HALL 3-6419

REEVES ST. W.—Small home for retired couple or bachelor in [illegible] area. Low taxes. Must see to appreciate. RE 4-0682

SUMMER ST. W. — 2 family home. 1 block from Wisconsin Ave. shopping district. Good rental property. Buy from owner. RE 4-6354

STORY ST. N. — Attractive Home. 1 story. Good location. $13,250. RANKIN REALTY RE 3-8729

Take A Good Look Compare! The NEW Look With The OLD!
NEW
4 bedroom Colonial. Southwest Side near Xavier High School. 2 baths. Quality materials and construction. $27,500
NEW
4 bedroom Colonial. In Huntley School Area. Loads of space. An outstanding buy for [illegible] $24,900
NEW
3 bedroom, 2 story plus spacious family room [illegible] baths. Oak woodwork. Excellent floor plan. $24,900
GARVEY AGENCY
Phone 4-7111
Eves. 4-6744 4-9514 3-8158

Tired of Being a Taxi?
This modern 3 bedroom ranch is only a hop, skip and a jump to St. Pius School. Garage. On an improved street. Down payment? You name it! Price $17,500
CJM REALTY
RAY MONTEITH 3-9348
CHET MEIERS 3-8581

TOP IT? NEVER!!
WE SAY—come out and prove us wrong on this quality built 3 bedroom home in the country on one acre of land. Family room with fireplace, efficient kitchen with dishwasher, 1½ baths, loads of closets. Full basement. 2 car garage attached. 7 miles from Neenah and Appleton.

$550 DOWN
Near Sacred Heart and Municipal Golf Course. 3 bedrooms [illegible] one down. Excellent condition. In quiet neighborhood. Lovely yard.
L. Loehning Realty
Ed Gehrt PA 3-4049
Mildred Blackwood RE 3-2479
L. Loehning PA 2-3818
See us at our new office at 320 S. Commercial Neenah

3 BEDROOM BRICK RANCH on north side. By owner. Phone RE 9-1913.

REAL ESTATE—SALE

HOUSES FOR SALE 66

"This Is It"
N. CLARK ST. $18,900
Ranch with 3 extra large bedrooms. Carpeted living room. Big wardrobes and closets. Rec room finished in basement. Attached breezeway and garage. Lovely yard all landscaped and trees. Immediate occupancy.

"The Beauty of Brick"
N. MORRISON ST. $24,500
For the "Fastidious" All brick 3 bedroom ranch. Carpeted living room with Tennessee stone fireplace. Formal dining room. Built-ins in the kitchen. 2 car garage with extra wide driveway. Large 110 x 120 lot landscaped and all improvements. Oak trim. Gas heat. Call for an appointment.
Many Other Homes At All Prices
DuChateau
Real Estate Realtor
4?? E. [illegible] Ave. Ph. RE ?-?1?7
Gert Pigeon Ph. 4-0284
Don DuChateau PH. 3-4756

TRADE!
MLS No. 911 S. Jackson
New 3 bedroom ranch home with 2 car attached garage and patio porch. Close to new park, walking distance to grade school for small children. $16,500
LAW REALTY
6?? W. Wis. Ave.
John [illegible] Law Realtor [illegible]

TRANSFERRED
3 bedroom ranch on large lot. Fireplace. Built-in stove, oven, dishwasher. Beautiful [illegible] family room. Built-ins. $1?,?00. Call RE 3-9414

THE BEST [illegible]
A lovely [illegible] new [illegible] bedroom [illegible] living room carpeting, family room. 2 car garage [illegible] and range. Beautiful back yard [illegible] in [illegible] neighborhood [illegible] Institute of Paper Chemistry Area.

FULL COLONIAL
Erb Park. Take a look at a real family home — [illegible] den [illegible] 5 bedrooms [illegible] baths, 2 car garage, shade trees [illegible] Appleton's [illegible]

TOWN OF MENASHA
3 to 4 bedrooms [illegible] If you are looking for a charming home reasonably priced in a low tax area this is the answer.
ALLEN BUBOLZ AGENCY
2027 Hickory Court RE 9-2243
Robert Kirk RE 9-1863

VAN S REALTY
& Construction Co.
304 W. Wisconsin Ave.
Phone 4-8932 [illegible] Eves. [illegible]

Van Hoof & Van Hoof
REAL ESTATE
Little Chute
Ph. 8-2541 Eves. 8-2?? [illegible]

WE WILL TRADE
SACRED HEART
Only 1½ blocks. 3 large bedrooms, modern kitchen, gas heat, 60x120 lot $14,900
TOWN OF MENASHA
Near public and parochial schools. 2 years old. 2 bedroom. 1 floor, very large kitchen, oil furnace. 98x180 lot. Low tax, garage $15,000
NEAR EDISON SCHOOL
3 or 4 bedrooms, bath on first, beautiful lot, garage $11,900
4 bedrooms, new cupboards, carpeted living room and dining room, attached garage $13,900
KIMBERLY
Large older home near Kimberly. 79 x 38 lot. $?,000
$12,300
Like new 2 bedroom with attached garage. 1 block school.
LONG, WIECKERT & KAREL
E. F. [illegible] Larson RE 3-8590
[illegible] W. College Ave. Ph. RE 4-1447

WHY RENT? . . .
when you can own your own new 4 bedroom home. Very nice south side location. Home features aluminum siding, concrete drive and garage slab in. Price reduced for quick sale. Ph. RE 3-?052

WANT ADS ARE WANT AIDS

REAL ESTATE—SALE

HOUSES FOR SALE 66

VICTOR TIMM AGENCY
Broker-Builder Ph. RE 4-9369
WEST GRANT ST.—$6,500
3 bedrooms, basement, oil heat.
WALDEN AVENUE—$13,800
Clean 2 bedroom ranch. Large yard. Close to school
ESTATE—$10,500
Menasha 2 bedrooms—1 floor home. Basement, sunporch, garage

Jarchow Real Estate
1339 W. Spring St. 3-8446

1?15 W. FRANKLIN ST.
4 bedroom home, 2 baths. Just listed. Ph. RE 3-1122 for appointment.
—? bedroom ranch $?,?00
—2 bedroom home $5,500
WM. J. KONRAD JR.
Real Estate, Insurance, Loans
123 S. Appleton Phone 3-2112

[illegible] MILES FROM APPLETON [illegible] room country home. Very good condition. 2 [illegible] acres. Immediate occupancy. [illegible] Phone Black Creek [illegible]

$500 DOWN
S. Walden — New 3 bedroom deluxe ranch home $14,800

10 YEARS OLD
2 bedrooms. 1½ story. $1?,200. RE [illegible]
LEON G. FISCHER
Realty
Centre Co. [illegible] A. R. [illegible]

$1500 DOWN
To Qualified Buyer
Three new [illegible] bedroom ranch homes located [illegible] new subdivision [illegible] northeast side of city. Each features [illegible] built-in appliances, stone front [illegible] Oak floors and trim [illegible] baths. Vanity in bath.
TILLMAN REALTY
Dial RE 3-6765 Days
Eves. Ph. Pete Raitman 4-4?6?

3 BEDROOM RANCH
So this one [illegible] heat. Carpeted. Double garage, cement drive. 3 yrs. old. [illegible] Ph. 4-[illegible]

HOME BLDG OFFERS 67

FOR YOUR NEW HOME CALL JOHN NOFFKE BUILDER RE 4-1?82

Homes By Driessen [illegible] 8-2661

IEC HOMES
Phone RE ?-8?8 evenings

LOOKING FOR SOMETHING NOT [illegible] STREET? Have it built to your ideas or plan. Jaeger Construction Co. RE 4-5454

PACESETTER — 3 bedroom ranch with attached garage. $1?? down. STERN CONSTRUCTION INC. [illegible] RE 3-4?? [illegible]

PETER G. VEIT [illegible] REAL ESTATE [illegible] Appleton Residence RE 3-8367

QUALITY HOME CONSTRUCTION
JIM GRESL RE 3-5719

TWIN CITY HOUSES 68

DIRECT FROM OWNER
$1,400 [illegible] Neenah [illegible] 4 bedroom [illegible] bath [illegible] basement [illegible] garage [illegible] landscaped [illegible] taxes [illegible] May be seen [illegible] Phone RE 3-34?? for appointment.

LOW DOWN PAYMENTS
$400 [illegible] payment [illegible] immediate [illegible] 2 bedroom home [illegible] Menasha location [illegible] $45 [illegible] per month [illegible] brick on very good [illegible] location
E & R
EXISTING HOMES DIVISION [illegible] Kern [illegible] Open [illegible] Nights [illegible]

MENASHA — Island
Neat older 3 bedroom home [illegible] bath [illegible] dining room [illegible] closed porch, fireplace and 2 car garage. Ideal location. $18,800 [illegible]
VERSTEGEN
REALTY NEENAH
Courtesy Integrity Service
Phone PA 2-8185
Lucille Mayer PA ?-0727
R. J. Mayer PA ?-0727

NEAR SCHOOL & PARK
This attractive home has 3 bedrooms, bath, kitchen with dining area, living room with fireplace and carpeting on first floor. One large bedroom and storage on second floor. Basement, oil heat, concrete drive and garage. It's a home you should see.
SOMMER AGENCY 2-6981
145 W. Wisconsin Ave. Neenah

REAL ESTATE—SALE

TWIN CITY HOUSES 68

CLOVIS SCHOOL AREA
NEW 3 BEDROOM HOME AND LOT 840 IDA ST. MENASHA
"QUALITY BUILT" with many fine "EXTRAS" Built-in oven * Inlaid Tessera * Concrete Drive * Lawn * Lannon Stone Front * All Oak Trim * Extra large furnace and hot water heater * $16,100 — PH. RE 3-1429

COUNTRY ESTATE
Very large home featuring 5 bedrooms, 3 baths, living-dining with 2 fieldstone fireplaces. Ultra modern kitchen. Completely air conditioned. 3 car attached garage. If you can use a large home call for more information today. Asking $? ?00
FREDRICK-TANGUAY
REALTORS
2?8 W. Wisconsin Ave. Neenah
Phone PA 5-2304
EVENINGS
Ear. Tanguay PA [illegible]
Norm Fredrick PA [illegible]

ECONOMY BEGINS AT HOME
Northwest of Neenah [illegible] home [illegible] bedrooms, dining [illegible] completely [illegible] kitchen, family [illegible] attached garage. Under $2?,000
Wheelers Point on the Lake [illegible] 2 bedroom [illegible] ranch [illegible] water heat [illegible] Reduced to $?,?00
West of Neenah 2 bedroom home and [illegible] acres of land [illegible] Acreage can be bought at $?50 per acre.
[illegible] Street [illegible] Neat and clean 3 bedroom [illegible] story home. Full panelled basement. Under $1?,000
On [illegible] Bond St. Nice [illegible] bedroom [illegible] basement and garage. $?,?00
LOUIS H.
HAASE AGENCY
2?? N. Commercial Neenah
REALTORS — PA 2-7381
Bob [illegible] Broker 2-0477
Fred Whitman [illegible]
[illegible] 2-0064

EXECUTIVE HOME
[illegible]
Available at less than replacement cost [illegible]
JESSUP REALTY
8?? Commercial St. South [illegible]
Phone PA 2-282?
B[illegible] PA 2-[illegible]
Anemaye Johnson PA 2-?24
Betty Brockman PA 2-4?95
Gene [illegible] PA [illegible]

"MAKE AN OFFER"
A [illegible] Aluminum [illegible] Windows, Awnings of Fiberglass [illegible]
Make this home practically [illegible] backyard is your own park. Located in 8th St. Neenah. You will love the interior of this 2 bedroom expandable with the [illegible] Garage. Full dry basement [illegible] Move right in. It's a honey for the money. $13,700
This lovely Cape Cod is immaculate inside and out. 2 bedrooms and sewing room, carpeted living room, full basement [illegible] extra bath. Garage [illegible] At 778 Cleveland St. Neenah. Only $15,900
HAZEL ST.—Nice 3 bedroom ranch, 10 years old. Big kitchen, full basement, garage, concrete driveway. Carpeting and drapes. $13,?00
TARGET REALTY
PA 2-8659 or PA 2-7849

NEENAH W. [illegible] 2 apartment Duplex ranch. 2 bedrooms. Will trade or help finance. RE 4-0678

REAL ESTATE—SALE

TWIN CITY HOUSES 68

NEENAH 3 bedrooms, 1½ baths ranch. Kitchen, built-ins, hot water heat. Curb, gutter, paving in. Reduced to $17,?00. Direct financing possible.
LIEBZEIT REALTY
Phone RE 3-2034

NEENAH near Junior High and Edgewood Schools—3 bedroom ranch with 2 car garage. Oil heat. Owner leaving city. Call PA 2-4575

PLUMMER CT.
Neat 2 bedroom 10-year-old ranch. Living and dining room with drapes, hardwood floors, full basement with shower. 1½ car garage. Immediate occupancy.
HERZFELDT
REALTY NEENAH
PA 2-1383
R. Rankin 2-9017
Les Herzfeldt 2-1383
Joyce Herzfeldt 2-1383

SEE OUR CLASSIFIED DISPLAY AD SUNDAY TUESDAY AND FRIDAY
Town & Country
REALTORS
2-2821 ?-4545

S.E. NEENAH
Nearly new 3 bedroom ranch in excellent school and shopping location. Large living room, attractive kitchen with [illegible] Large bath [illegible] basement, gas heat and water heating. Large lot [illegible] QUICKLY for early occupancy. $13,900
CHURM
REALTY — NEENAH
Phone PA 2-5442

SEPT. 15th Occupancy
717 ?th St. Menasha. New 3 bedroom ranch, aluminum siding, full basement. $450 Down. $93 per month. E & R CONSTRUCTION CO. PH. 2-6466 4-9914 2-4242 4-9902

TEMBELIS REALTY
Phone PA 2-0039
TOWN OF MENASHA—Attractive 3 bedroom ranch, double garage, breezeway. Reduced to $17,300. Phone Broker PA 2-6298

TRI-CITY REAL ESTATE [illegible]
E. W. Zimmerman Salesman
Phone PA 2-6?23

3 BEDROOM RANCH
only 6 years old, on corner of [illegible] and Jean St. At a very attractive price. Full basement. Oil heat.

A MUST!
3 bedroom ranch style home with garage on [illegible] Street St. Neenah. Very attractive price of $13,500. This house must be seen to be appreciated and should sell quickly at this price.

2 FAMILY HOME
Second St. Menasha, close to Racine St. 2 bedroom upper, rents for $70. 2 bedroom lower, 2½ baths. Full basement. For less than $18,000

Racine St Menasha
Modern ? bedroom home with 1½ car garage

Near St. Margaret Mary's
6 room modern older home. Price will knock your eye out!

INCOME PROPERTY
on Fourth St. Neenah. 4 rooms up and 5 rooms down, modern. 2 car garage, the price is so low I hate to quote it!
Shown by appointment only by
E. J. McMurchie
REALTOR
223 Spruce St. Neenah
Phone 2-7221
No house numbers given over phone

Want Ads are Everyone's Ads

REAL ESTATE—SALE

TWIN CITY HOUSES 68

YEAR ROUND LAKE HOME
Little Lake Butte des Morts
Phone RE 4-0463

1931 Sq Ft Split FOYER MODEL NOW OPEN in Glenview Park
as little as
$51 Down
(Work credit plan)
$93 Monthly
W. WITT 4-9902
R. SERNAU 4-?9?4
S. JACOB 2-0214
E & R 2-6466
CONSTRUCTION CO

LOTS FOR SALE 69

APPLETON URBAN AREA ? Acre Lots Close in APPLETON REALTY 4-9501

CITY LOT 73 x 37 with ivy. Sewer, water and laterals. $3750. Terms. DALE REALTY Ph. 3-4717

GREENVILLE AREA—½ acre lots. As low as $500. Walking distance to Catholic Church and school. Sewer and water available. Phone PL 7-5316.

IMPROVED LOTS
S. Telulah Ave.
GEO LANGE AGENCY
106 N. Oneida RE 3-4949

Large RESTRICTED Lots
Sawa Subdivision
Town of Menasha
On highway QQ
MARTINSON REALTY
Phone PA 2-9560 Menasha

LILLIAN CT. — Large 80x134. Inside lot. Sewer, water, concrete street in. $1,?75. RE 3-7206

LOTS—66 x 120 and 142. Close to new parishes and swimming pool. Access to new high level bridge. Phone RE 3-4754

LOTS
HILLSIDE VIEW SUBDIVISION
KIRK & GOSZ SUBDIVISION In Darboy
Range in Sizes
GOSZ REALTY ST 8-4674

LOT—CHOICE LOCATION
for older couple or family. W. Summer St. Near schools and northside shopping area. Ph. RE 3-6909

NEENAH [illegible] W. of on Hwy. 114. 1 1/3 acre lot. 121 ft. frontage. Call PA 2-5?90

ONE BLOCK S. of Glendale on Helen St.—Improved residential lot. Sidewalk in. 83 ft. deep by ?? ft. frontage. $?,?00. Additional frontage up to 90 ft. at $27 per ft. RE 4-6072

SOUTHEAST SIDE 6 or 7 lots. Ideal for contractors. Will sell as package or individually.
ALLEN BUBOLZ AGENCY
2027 Hickory Court RE 9-2243
Robert Kirk RE 9-1863

TOWN OF MENASHA
DON HOYMAN REALTY
PA 2-4975 Neenah

TOWN OF NEENAH—Breezewood Lane. 12 large lots in new subdivision. Choice location. $1,000 each. Russ Young Broker PA ?-4554

YOU DON'T NEED A LOT
$100 Down and we will build a home on a lot of your choice. H & S CONSTRUCTION CO. Ph. RE 9-?1

18 CHOICE LOTS In cities of Appleton and Menasha. $1,?00 and up. Sold on easy terms. LEHRER REALTY PA 2-[illegible]

BUSINESS PROPERTY 71

RESTAURANT BUSINESS
Downtown location. Stock and fixtures for sale. Lease building. Small down payment. [illegible] IMMEDIATE POSSESSION.
BYTOF REALTY
REALTOR
536 N. Richmond St. Ph. 9-1252

FARMS AND ACREAGE 72

FINE SELECTION OF FARMS
R. A. Thiel Broker
Chilton, Wis. Phone 34W

H. J. JENNERJOHN
Auctioneer and Realtor
Hortonville SP 9-4548
Appleton Res. PL ?-?20

I HAVE
21 FARMS FOR SALE
A. H. STORMS—Real Estate
744 N. Main St. Seymour, Wis.
Ph. 260 Phone Answering Service

JUST OUT OF WINNECONNE—Country place. 8 rooms and bath, aluminum siding, fish pond, farm buildings. 125 acres good soil. Will sell parcels if desired. PA 2-323?
ALGOMA REALTY

135 CROP ACRE DAIRY FARM—Grade A barn and milk house. 40 milk cows. Modern home. Full line machinery. Will sell with or without personal property. Located [illegible] mile from village. Ph. Black Creek ?42

SHORE RESORT—SALE 73

CENTRAL WIS. 4 Cottages 13 Lots By 3 Lakes & 1 River. $10 Down. Howard H. Bestul Broker, Iola, Wis.

LAKE WINNEBAGO LOTS
East Shore—Stockbridge
$10 Down — $10 per month
ENGEL REALTY Ph. RE 3-4487

LAKE WINNEBAGO E. SHORE—Beautiful lot, large shade trees and good swimming. Ph. RE 3-9115

LITTLE WOLF RIVER — Scenic acreage. Big Falls, North and area. Trout fishing, wildlife. 3½ acres $495 and up. Many hunting and fishing properties. Write MANAWA SALES CO. Brokers, Manawa, Wis. Phone 596-2521 or George H. Cardey, Salesman, Box 103 Weyauwega, Wis. phone 1-333

WASHINGTON LAKE — Furnished cottage 3 mi. N.W. of Cecil on Co. Trunk H. Call RE 3-3027 or [illegible] at Seaver's Cottage

REAL ESTATE—SALE

SHORE RESORT—SALE 73

LAKE POYGAN — Large cottage. Sleeps 6. On lake frontage. Call PA 2-??6

PARTRIDGE LAKE — Near Fremont, Wis. Cottage furnished, large roomy, closed in porch and garage. A real buy at $5,900. Owner says SELL.
APPLETON REALTY
RE 4-950? 319 N. Appleton

REAL ESTATE WANTED 74

DUPLEX HOME—Wanted to buy, preferably on Northeast side. RE ?-4544

FARMERS' MARKET

LIVESTOCK 75

COWS & HEIFERS — Fresh and close. Satisfaction guaranteed. Financing available. B. Gonnering, Freedom. Phone ST 8-2548 or 8-441?

COWS WANTED — Springers. Bred heifers, also open heifers, all ages. For out of state shipment. Get our prices before you sell. Gerald Geenen. ST 8-3362 or RE 4-5301

SERVICEABLE HOLSTEIN BULLS—Also bull and heifer calves, very good breeding. MOSSHOLDERS 1 mi. N. on 47

LIVESTOCK WANTED 75A

Cows and Heifers-Springers
Wanted for shipment to New York State. Also bred heifers and open heifers, any size. Gonnering Bros. Livestock. Ph. ST 8-3632 or RE 3-6790

CRIPPLED COWS AND HORSES WANTED — For mink and dog food. Highest price paid. Clem Romenesko. RE 4-5792

HORSES & ACCESS. 76

ARABIAN STALLION AT STUD PA ?-4?? PA 3-1176

FARM LOANS 78

MONEY—To loan on improved FARM PROPERTY
WM. J. KONRAD, Insurance Agcy.
123 S. Appleton

POULTRY—SUPPLIES 80

CHICKENS — ?200 yearling hens. Laying or eating. 70c each. Ph. RO 6-?704

LIVE POULTRY Wanted to buy. Custom Poultry dressing Friday only. Karl H. Peters, Rt. 2, Shiocton. Ph. New London 1134

FARM EQUIP.—NEEDS 81

Box Topper Blower Wagon
Like new. Ph. ST 8-3??

CHOPPER RACK—New and used. For sale. Good condition. Reas. Ph. RO 6-?84?

COMBINES — Used
1 AA Case Pull Type with motor
1 Massey Harris Pull Type with motor
1 Massey Harris 7 ft. self-propelled
GRIESBACH EQUIPMENT INC.
1334 W. Wisconsin Ave. 3-8149

END [illegible] 1?? [illegible] yard [illegible] 2 choppers [illegible] on truck [illegible] Only used 500 hours. Can be seen at [illegible] Farm [illegible] Phone [illegible]

FARM [illegible] TIRES New [illegible] 16 6 Ply [illegible] Ph. 4-?00

FOR A COMPLETE LINE OF USED FARM MACHINERY SEE [illegible] SIDE FARM [illegible]

TRACTOR—Used Model C McCormick with 2 Row [illegible]
CHOPPER — Used Case Quick [illegible]
VAN ZEELAND IMPLEMENT Hwy. 41 Kaukauna RO 6-4417

AUCTION SERVICE 85

FRANK VAN VEGHEL & SON
Auctioneer Realtor
DePere, Wis. Ph. EDison 6-4660

GEORGE NUSKE Real Estate
Shawano LA 6-28??
Clintonville VA ?-?13

JIM NOLAN
REAL ESTATE BROKER
Marion, Wis. Ph. 4??

Coming Auctions

Aug. 21, 12:30 p.m.—Cattle and Machinery Auction on the farm of William Bretung [illegible] 1 mi. N. of the Outagamie County Asylum [illegible] Appleton [illegible] Frank Van Veghel & Son, Auctioneers

AUG. 22, 1:30 p.m.—Auction on the [illegible] Perkins Farm [illegible] 5 mi. N. of Oshkosh, 4 mi. S. of Neenah on Co. Trk. A [illegible] E. of Anon Island Point Rd. Sale [illegible] by [illegible] Lloyd

AUG. 22, 1:30 p.m. — Business & Commercial Bldgs. of L. C. Hoh[illegible] St. Clinton[illegible] Sale Conducted by H. J. Jennerjohn

AUG. 23, 11:00 a.m. — Personal Property on the farm of Charles Cooney [illegible] On the County Line Rd. [illegible] mi. S. of New London, first farm on right side of R. Sale conducted by H. J. Resch

AUG. 23, 1:00 p.m.—Personal Property on the farm of Albert Buechel, Inc. 7 mi. N. of Kaukauna on State Hwy. 41 in the town of Lawrence. Van Veghel & Son, Auctioneers.

AUG. 24, [illegible] p.m. — Construction Equipment Sale, Inc. Co. [illegible] the Holiday Inn [illegible] on Hwy. 41 between Appleton and Neenah turn W. at motel on County Trk. U. First [illegible] road [illegible] left, third place on right. Sale conducted by Wisconsin Finance Corp.

AUG. 25, 11:00 a.m. — Personal Property of Clarence Mehlhorn. Located 1 mi. northeast of Lincoln on Hwy. 22 to Martin Boerst Washington Cheese Factory corner, then [illegible] mi. north, second farm on right hand side road. Sale conducted by A. H. Storms Real Estate Broker.

AUG. 25, [illegible] a.m.—Public Auction at Rahn[illegible] Sporting Goods Store [illegible] Ave. Green Bay. Frank Van Veghel & Son Auctioneers.

DOUBLE YOUR LIVING SPACE IN E&R'S NEW SPLIT FOYER... AS LITTLE AS $51 DOWN... $93 Monthly Pays Everything

OPEN SAT. - SUN. 2-6 WEEKDAYS 6-9

E&R CONSTRUCTION CO.
Office & Model Home
Phone PA 2-6466
PA 2-6466 "O" RIDGEWAY ROAD

PUBLIC AUCTION
BY THE ORIGINAL AUCTION TEAM
THURSDAY, AUGUST 23, 1:00 P.M.
On The Farm of
ALBERT BUECHEL

LOCATED 7 miles south of DePere or 7 miles north of Kaukauna on State Highway 41 in the town of Lawrence

Due to Ill Health Mr. Buechel must sell his excellent herd of high grade Holstein cows

29 HEAD OF LARGE TYPE HIGH GRADE HOLSTEIN COWS AND HEIFERS — Consisting of 19 milk cows mostly all to freshen this fall, 6 of which have calves by side. 9 - 2 year old heifers, 3 fresh with calves by side. Balance to freshen this fall. 1 registered bull 2 years old. All vaccinated — 100% clean. If it's good cows for base attend this cattle sale, they are tops

MILKING EQUIPMENT — 250 gal. Dari Kool bulk tank only 3 months old. 2 single unit De Laval milkers. 1 year old. 7 milk cans

FEED — 8 tons of cob corn, 14 ft. grass silage, 8 ft. corn silage, manure carrier, 30 ft. boom, 130 ft. of track bucket, 15 ft. Mayrath grain auger

Albert Buechel Owner

TERMS ¼ down, balance 6 months time with only your endorsement on the note
Don't list your sale til you get our price

FRANK A. VAN VEGHEL & SON
The Original Auction Team, Box 1, DePere, Wis.
Write or Call at Our Expense for Auction Dates
Mr. Farmer, We Take the Notes and Pay You the Cash
State Bank of DePere Leo Verheyen Clerk
Frank A. Van Veghel Realtor — ED 6-4660
MAKE EVERY MONTH DAIRY MONTH

NewspaperARCHIVE.com
NewspaperARCHIVE.com

Airline Calls July 'Slow' at County Ports

Passenger Traffic At Outagamie Rises Above Last Year's

North Central Airlines officials in Appleton called July "slow," but the number of passengers that took off and landed at Outagamie County airport was higher than last year.

Winnebago County Airport also had better passenger traffic than in July, 1961. At Green Bay's Austin Straubel Airport traffic fell from the preceding month.

Herman R. Jolitz, station manager at Appleton, explained that passenger business hits a seasonal low in July. Appleton's figures were well below June figures.

81 More

Last month 376 passengers boarded planes at Outagamie County Airport and 371 deplaned, for total passenger traffic of 747. In July, 1961, 380 passengers boarded and 286 deplaned, for total traffic of 666.

At Oshkosh, total traffic was 4,386, as against 4,104 in July, 1961. Of last month's total, 2,123 boarded and 2,263 arrived. In July, 1961, 1,995 boarded and 2,109 arrived.

Green Bay's total traffic of 6,079 compared with June traffic of 6,191. Of last month's total, 2,939 boarded and 3,140 arrived. In the preceding month, 3,034 boarded and 3,157 arrived.

Last month, 1,621 pounds of air mail left Outagamie County Airport, as compared to 976 pounds last year. A total of 1,007 pounds of mail left, as compared to 1,260 the year before.

Air express that left weighed 1,945 pounds, as against 2,808 in the same month last year. A total of 1,487 pounds of air express flew into Appleton, as compared to 1,262 last year.

Air freight leaving jumped from 2,081 pounds last year to 3,857 pounds last month. Air freight arriving fell from 4,392 pounds last year to 4,052 last month.

Oshkosh Air Express

At Oshkosh in July, air mail traffic amounted to 19,418 pounds leaving and 7,749 pounds arriving. A total of 9,336 pounds of air express left and 7,771 pounds arrived. Air freight leaving weighed 29,095 and that arriving totaled 16,669.

In Green Bay, 7,362 pounds of air mail left and 11,579 pounds arrived. Air express leaving totaled 14,595 and air freight arriving totaled 16,037. Air freight leaving weighed 25,698 pounds and air freight arriving weighed 12,837.

Area Twirlers Place Third in State Fair Event

KAUKAUNA — DeDe's Diplomats, a 17-girl baton twirling corps organized in June, placed third in junior competition at the State Fair Friday.

First place went to Jorgenson Rangerettes, Chicago, and second was won by the Marvettes, Green Bay. The Bonnie Lassies, Little Chute, were among the four remaining units in competition.

This is the fourth contest entered by the Kaukauna group and the third time they have placed. Girls range in age from 9 to 15. Plans are underway for the group to compete in the North American Baton Twirling contest at Hazel Green on Sept. 8 and another contest at La Crosse on Oct. 6.

The Tall Hollenbeck Memorial Trophy stands on the sidelines of Whiting Field as the St. Mathias Cadets drum and bugle corps of Milwaukee goes through its precision drill at the Fiesta Musicana Sunday. The annual competition is sponsored by the Appleton-Americanos. (Post-Crescent Photo)

Award Honors Guest Artist At Festival

BY JACK RUDOLPH
Post-Crescent News Service

FISH CREEK — Bass-baritone Donald Gramm, the young Milwaukeean with a voice like a crooning cello, was honored by the National Federation of Music Clubs here Saturday night. He responded to the presentation of the first Vera Wardner Dougan award by making his program spectacularly good.

Returning to the Peninsula Music Festival stage for the fourth time, Gramm gave an exquisite performance of great tonal purity, suave personality and charming expression. He possesses a splendid voice, meticulously trained. He used it with polished assurance and apparently effortless grace.

Gramm presented two groups of songs, composed nearly a century apart yet strikingly similar in flowing melodic line and spirit. He opened with three delightful Beethoven arias for bass and orchestra, then came back later to sing Antonin Dvorak's "Gypsy's Songs," with orchestral accompaniment by Richard Cumming.

Most Exciting Music

Gramm made the weekend news but the Festival's glamorous pianist Mary Sauer made its most exciting music on the Sunday program. Her alive and vivid performance of the Shostakovich First Piano Concerto was indeed, the most stimulating music of the Festival to date.

Faced with competition of only slightly less artistic excellence, violinist Charles Treger and violinist William Preucil might well have stolen the show with their Sunday performance of the Mozart Sinfonia Concertante.

Both Treger and Pruecil played with the spirit, the easy, polished technique and lovely, singing tone for which both are cherished by Festival audiences. The orchestral pace, particularly in the slow movement, was too leisurely. It was graceful, captivating Mozart but fell just short of the drive that would have made it sparkling.

Madison Unit Wins Drum, Bugle Test

CONTINUED FROM PAGE 1

lasting impression with its imaginative drill and excellent performances by solo buglers. Both corps made their first appearance at the Fiesta.

"Neighbors" Perform

The Menominee, Mich., Northernaires, 1960 Fiesta champions, received fifth place honors in Sunday's competition with a score 77.0. The last place Cedarburg Thunderbolts scored 73.8 points. Though on the bottom of the scoring column, each corps gave an entertaining performance.

The Little Chute Dutch Girls, the Americanos' closest drum corps neighbor, made its fourth appearance as an exhibition corps. The Legionettes all-girl drill team, Appleton, opened the Fiesta with presentation of the colors and demonstrated the drill that won it second place in state competition this year.

The Americanos, now undergoing an extensive reorganization and rebuilding program, gave a limited performance. Their standstill concert of Latin American favorites, played by young boys, most of them in their first year with the corps, was surprisingly good. The host unit was directed by Thomas Lemke.

Attendance for this year's Fiesta Musicanna was less than in 1961, but competition for spectators was great: a baseball game and a convention opening Sunday, a swimming pool not far away from the competition site. Beautiful skies and hot temperatures undoubtedly kept many away, too.

Judge Fines Appleton Man $30 for Check

OSHKOSH — Rollin Toohey, 21, 1041 W. Bell Ave., Appleton, was fined $30 by Winnebago County Judge James V. Sitter for writing a worthless $30 check to a Town of Menasha supermarket May 22.

Toohey had written several checks after closing a checking account at an Appleton bank, but had made good on all but the one check.

Students Bid Farewell to Old Schoolhouse

CONTINUED FROM PAGE 1

of the Confederate States of America, appropriated the bell used to call slaves from the fields.

Shipped north, and installed in the old Saxeville school house in 1864, it has served since to summon pupils to classrooms, and will remain a treasured possession of Saxeville.

Corps of Teachers

On hand for Sunday's get-together were a corps of onetime teachers, who were honored at a public ceremonial held near the village park. Among the teachers of yesteryears who joined in the hail and farewell to the school, the dates of their teaching services, were:

E. J. Fitzpatrick, Wautoma, 1912-14; William C. Godson, superintendent of Marinette schools, 1921-1924; George Peterson, 1895-1897; Mrs. Eva Pierce Foote, Portland, Ore., 1900-1901; Saxeville Postmistress, 1920-1924, and Mrs. Hazel Finnerty, Wautoma, 1929-1932.

Mr. Peterson, longtime Saxeville township official, attended school as a pupil in 1881. He was the oldest alumni-teacher present. Another "oldster" among onetime pupils was Mrs. Frances Leach Soieberger, Nekoosa, who enrolled as a pupil back in 1897.

Older Boys Released

Early day teachers drew salaries of $22 a month. The census of 1884 showed the enrollment of 40 during the spring months and from 50 to 60 during the winter season, when the older boys were released from farm work to attend school.

Other interesting statistics show that in 1886, the Saxeville-Springwater census showed 85 pupils; in 1887 this figure was 80.

Committee Head

A onetime teacher, Mrs. Lila Jeffers Ashley, Hancock, headed up the reunion committee. She had the co-operation of Mrs. Erma Jorgenseo, Poy Sipp; Mrs. Ethel Jenks, Saxeville; Mrs. Hannah Mortensen, New London, and Mrs. Myrtle Jenks, Saxeville.

Named at Sunday's all-out get-together to plan a 1965 reunion of Saxeville school alumni were Edgar Frater, Pine River, and Mrs. Loretta Nelson, Saxeville.

Asphalt TILE

9" x 9" — 1/8" Thick

B Colors 5¢ | C Colors 7¢ | D Colors 8¢

9 x 12 RUGS

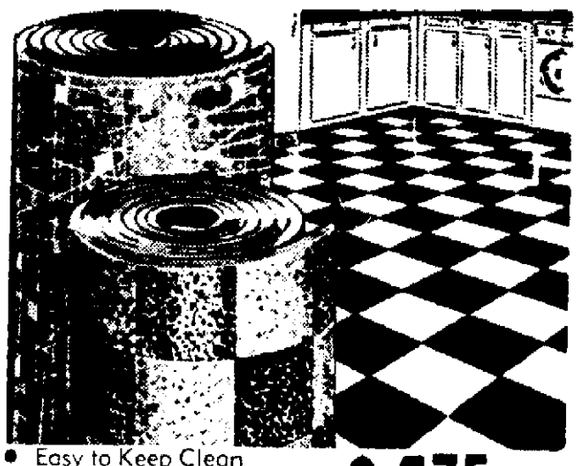

- Easy to Keep Clean
- Will Beautify Any Room in the Home
- Floral and Geometric Designs

$4.75 Each

Closed Saturdays at Noon During August

Complete line of FLOOR COVERING, FLOOR and WALL TILE and FORMICA

"Free Estimates"

ACE FLOOR COVERING

LINOLEUM — CARPETING — RUGS

514 W. College Ave. • Appleton • Dial 3-8736

NOW IS THE TIME TO...

STEP-UP TO A BETTER USED CAR!

'61 DODGE POLARA 4-Dr. Sedan

Power steering, power brakes, tinted glass, fully equipped SPECIAL $1995

1960 PONTIAC Star Chief 2-Dr. Sedan Full Power. One Owner.

1960 DODGE Polara 4-Dr. Sedan Full Power, Tu-Tone plus many other extras.

1960 RAMBLER Ambassador 4-Dr. V-8, Automatic Transmission. Power-Steering. One Owner.

ALSO: — Many More . . . Ranging from 1950's to 1961's

TUSLER PONTIAC

OPEN EVES: Mon.-Wed.-Fri.

1303 W. Wisconsin Ave. — In Appleton

OPEN TONIGHT

CELEBRATING OUR 16th ANNIVERSARY

With The Biggest Sales Event In Our History

McKINLEY

SALE DAYS

Hotpoint

DRASTIC PRICE CUTS! FABULOUS SAVINGS

Liberal Finance — Top-Notch Service

McKINLEY SALES, INC.

531 W. College Ave.
Dial 4-7166

visit by phone and save...

with new lower Long Distance rates within Wisconsin

A long distance call is the next-best thing to being there — NOW you can be there for less with these lower rates:

75¢* is the most you can pay for a 3-minute station-to-station call between 6:00 and 9:00 P.M. and all day Sundays.

45¢* is the most you can pay for a 3-minute station-to-station call after 9:00 P.M.

THE BIGGEST BARGAIN OF ALL IS A "FAMILY VISIT" CALL...

75¢* is the most you can pay for a 10-minute station-to-station call—any evening—after 9:00 P.M.

*plus tax

WISCONSIN TELEPHONE COMPANY

LONG DISTANCE IS THE NEXT-BEST THING TO BEING THERE